DULUTH EVENING HERALD.

LAST EDITION.

VOL. 8; NO. 223. DULUTH, MINN., TUESDAY, DECEMBER, 30, 1890.-----EIGHT PAGES. PRICE THREE CENTS.

SAFE AND PROFITABLE

INVESTMENTS

—IN—

Real Estate.

WEST DULUTH.

Blocks of 16 lots in Stryker & Manley's Addition, $3000 each, one-third cash. This handsome Addition adjoins Wilmington Addition on the east and is offered at prices that are 50 per cent below the market.

STRYKER & MANLEY'S 2nd DIVISION.

Sixteen lots can be had here for $2000. Every lot is good; no rock, no ravines—but level, nice land. Nothing better or cheaper than this.

2nd DIVISION, DULUTH PROPER.

Lots on Superior street, between Twenty-first and Twenty-second avenues, only $8500 each. This is good property to buy and hold.

BUSINESS PROPERTY A SPECIALTY.

Call and see what we have in improved and unimproved Superior street property. Some real bargains, paying a good rate of interest.

ON SECOND STREET, PORTLAND,

We have a nice 50 foot lot and small house, near Twelfth avenue east; can sell for less than lot alone is worth.

FOURTH STREET. SOME GOOD BARGAINS.

Our list of acres is not equaled in any other office in the city. Call and see.

Stryker, Manley & Buck

FIRST NATIONAL BANK BLDG.

CHOICE CHOICE

48-13 48-15
49-15 47-15
48-12 50-15
47-13 48-16
47-12 51-15

ACRES

FOR SALE BY

L. J. TAUSSIG & CO.,

Room 9, Phœnix Block.

SUBJECT TO PRIOR SALE.

E½ of nw¼ 28-49-15, $225 per acre.
NE¼ 15-51-15, $20 per acre.
360 acres in 4-51-15, $10 per acre, a snap.
NE¼ 15-51-15, $20 per acre.
NE¼ of sw¼ 9-51-14, $37.50 per acre, good.
20 acres in se¼ of nw¼ 27-50-15, $1600.
SE¼ 6-47-16, $35 per acre.
NW¼ (139 acres) 6-47-15, snap of snaps.
S½ of ne¼ 12-47-17, $25 per acre.
E½ and nw¼ 22-47-16, snap it.
40 acres in 7-50-14, $160 per acre.
80 acres in 19-51-13, $[illegible] per acre.

And many other good purchases too numerous to mention. Money on hand to loan without delay, in large and small amounts.

MYERS & WHIPPLE, CHAMBER OF COMMERCE BUILDING

Clover Hill Division of Duluth.

Electric Line, Graded Street, Sidewalks. Now on the Market at Extremely Low Figures. The Best Residence Property. The Handsomest Plat. Have you seen It?

RICHARDSON, DAY & Co.,

SOLE AGENTS.

-:- 48-16 -:-

Choice Selection of Acres in Sections 13, 14, 24.

.·. 48-13 .·.

Call and get the Snaps In this town.
S 1-2 of SW 1-4, 17-47-13, $25 per acre.

R. A. TAUSSIG, 304 and 306 Chamber Commerce.

SPECIAL | 20 ACRES CHEAP IN SEC. 16-48-15.

$12,500 for an improved lot on East Fourth street. A bargain. Rents for $100 per month. One-half cash, balance on long time. Exclusive sale by

W. L. JACKSON, POSTOFFICE BUILDING, DULUTH, M

HOOF IT FOR HEAVEN.

Three Hundred of Big Foot's Band Will be Good.

FOR THE CAVALRY SHOT THEM DOWN.

The Prisoners are Very Few; Twenty-five Soldiers Killed in the Engagement.

RAPID CITY, Dec. 30.—The latest advices from Pine Ridge of the fight briefly mentioned in yesterday afternoon's dispatches, are to the effect that five soldiers were killed and fifteen wounded. Out of the 120 in Big Foot's party, at least seventy are reported either killed or wounded. One troop returning to the agency is reported as having been fired upon with no damage. Gen. Miles will leave here today for Pine Ridge to take command in person, and be nearer the base of operations. The Indians at the agency are reported restless and in an excited condition and great care will have to be taken to prevent further trouble from those on their way in from the Bad Lands, numbering from 300 to 400.

The Official Report.

WASHINGTON, Dec. 30.—The commissioner of Indian affairs this morning received the following dispatch from Agent D. F. Royer at Pine Ridge: On Wounded Knee creek this morning, while the soldiers were disarming Big Foot and his band after their surrender, a fight took place which resulted in the killing of about 300 Indians and several of the soldiers, including Capt. Wallace, with a number wounded.

"Two Strike and his party who were camped on White Clay creek just below Red Cloud's house, and opened fire on the agency from the hill tops opposite the boarding school, wounding two soldiers. The police returned the fire, killing two of the Two Strike Indians and wounding two others. Two Strike and his band have retreated in a Northwesterly directon from the agency, and it is supposed he is trying to make his way back to the Bad Lands.

Thus far, the Pine Ridge Indians have taken no active part in the war, but Big Foot, Slow Bear, Kicking Bear and the Two Strike band have been and are active in the disturbance."

PANIC REIGNS.

The Worst of Terror Prevails at Pine Ridge Agency.

RAPID CITY, S. D., Dec. 30.—Panic reigns supreme between here and the encamped troops on Wounded Knee creek, the scene of yesterday's bloody battle with Big Foot's treacherous band. Settlers are fleeing in all directions to escape impending massacre and the roads are crowded with terror-stricken women and children.

In the vicinity of Pine Ridge agency the greatest fear prevails. Five thousand Sioux are encamped in a circle around the agency building, and if an uprising occurs, as now seems only too probable, nothing can save from an awful death the corporal's guard of infantry sent from Omaha to guard the ranch. Every succeeding hour makes danger more imminent. From midnight until early this morning desultroy firing in the outskirts of the agency warned the defenders of the agency buildings that their hours of safety were numbered.

Little Wound and Two Strike, inflamed to a veangeful passion by the news of Big Foot's fatal treachery, are reported to be massing their bands for instant attack. The Indian police already have had lively skirmishing with the hostiles in the vicinity of the school building. If an attack is made the result will be the instant destruction of the entire camp, as all the buildings are of wood and as they are in an almost defenseless condition. Everything is hoped for upon the arrival of Gen. Miles, who is on his way to the scene of danger.

A panic also prevails at Rushtown, but it is thought the railroad towns are not at present in danger. It is impossible to state the exact number of dead Indians. The soldiers shot the treacherous Indians down wherever found, no quarter being given by anyone. To say that it was a most daring feat, 120 Indians attacking 500 cavalry, expresses the situation but faintly. Is is doubted that if before night either a buck or a squaw out all of Big Foot's band will be left to tell the tale of yesterday's treachery.

TWENTY-FIVE SOLDIERS KILLED.

General Brook has no Need for Trains to Carry Prisoners.

OMAHA, Dec. 30.—Col. Forsyth reached Pine Ridge Agency this morning with the Seventh cavalry and the surviving prisoners. He reports twenty-five of his men killed and thirty-four wounded in the fight in the Porcupine valley.

Gen. Brooke has, since the fight, revoked his order for trains to carry prisoners south under guard, There is only a remnant left.

Discussing the Situation.

WASHINGTON, Dec. 30.—The President, Secretary Proctor and Gen. Schofield held a conference this morning on the Indian situation. It was agreed that the general instructions under which Gen. Miles is acting were sufficient.

Thieving Mayor Pardoned.

ADRIAN, Mich., Dec. 30.—Ex-Mayor Navin who bankrupted this city seven years ago by stealing nearly $300,000, is to be pardoned today from the state prison here, where he is doing ten years' time on his plea of guilty, Upon regaining his freedom he will enter the law office of John J. Atkinson of Detroit, and practice law.

A WRECK.

Futile Attempt to Derail a Texas Passenger Train.

LAS VEGAS, N. M., Dec. 30.—Last night an ice train of sixteen cars and caboose coming down from Hot Springs, was wrecked by running into an open switch. A. K. Nones, general manager of the Las Vegas Ice company was instantly killed and a brakeman was slightly injured.

Mr. Nones came here two days ago from Louisville, Ky. His death is peculiarly sad from the fact that he was soon to have been married to a young lady from this city.

Deed of a Miscreant.

PARIS. Tex., Dec. 30.—An attempt was made to wreck the north-bound Frisco passenger train between this city and Arthur last night. Some miscreant placed a tie on the track and the train struck it while running thirty miles an hour. It was too large for the cowcatcher to get above it, and it slid along the track until the train was stopped.

IN WASHINGTON.

Wolcott and Hoar Have an Argument on the Elections Bill.

WASHINGTON, Dec. 30.—When the senate was called to order this morning at 10 o'clock there was such a small attendance that attention was called to the fact of the absence of a quorum. The roll call showed the presence of seventeen senators; and the sergeant-at arms was directed to request the attendance of absentees. The galleries were crowded with visitors, principally excursionists from among the public school teachers of New York and Philadelphia. The credentials of Frederick T. Dubois as a senator from Idaho, for the term beginning March 4 next, were presented and referred. Mr. Regan gave notice of two amendments to Mr. Aldrich's cloture resolution. The senate then resumed consideration of the elections bill and Mr. Hoar continued his speech in its advocacy. He reminded Southern senators that they had pledged their official oaths and honor as men that they would give their devotion to the constitutional amendments if they were only let back into their old condition free from the consequences of rebellion. And now they were denouncing those constitutional amendments as a "stupedous crime and blunder."

Senator Wolcott followed Mr. Hoar, and spoke briefly against the elections bill, giving reasons why he would vote against it. This is the second break in the ranks.

Mr. Teller made a speech this afternoon against against the election bill, which he thought was being kept before the senate to prevent financial legislation. He said among other things that the understanding was that the cloture rule would be called up next Tuesday. He denounced the finance committee's bill as a Wall street measure.

The House.

Washington—The house adjourned until Friday.

Of Interest to Minnesota.

WASHINGTON, Dec. 30.—Senator Hale, of the senate committee on the census, intends to call his committee together early next week. He feels certain that the committee will report in favor of the aggregate membership proposed in the house bill (356) or that proposed in the amendment offered by Mr. Davis (359). The states which will gain in representation by the proposed increase in membership are Minnesota, Arkansas and New York. The first two named are represented on the census committee, and they will use every effort to have the Davis amendment reported favorably to the senate.

Fraudulent County Official.

ALBANY, N. Y., Dec. 30.—Specific charges against Daniel E. Conway, county clerk of Rensselaer county, were filed with Governor Hill by Supervisor Dunham yesterday. Conway is charged with inserting fraudulent items in his bills, including bills for election expenses of courts, etc., which were enlarged. It is charged that he exacted fees for the recording of judgments, decrees and suits.

Killed by the Wire.

PHILADELPHIA, Dec. 30.—Samuel Kerns, living on Federal street below Eleventh, suffered a terrible death this morning. Kerns was fixing a crane on the roof of one of the buildings of the Baldwin Locomtive works when his attention, distracted for a moment he thoughtlessly grasped an electric light wire. In a moment or two he was dead.

Elects Officers.

BOSTON, Dec. 30.—The International Copyright association elected officers yesterday as follows: President, Francis A. Walker; vice presidents, John Lovell, W. W. Goodwin and Henry O. Haughton; treasurer, C. C. Soule; secretary, Dan Estee; assistant secretary, F. H. Little.

Buffalo Physician Dies.

BUFFALO, Dec. 30.—Dr. Milan Baker, brother-in-law of Congressman-elect D. N. Lockwood, died at his home in this city yesterday, aged 62 years. He was a member of the original commission which located the state asylums for the insane, and was one of the managers of the state insane hospital in this city.

First Tunnel Accident.

NIAGARA FALLS, N. Y. Dec. 30.—A rock slide occurred at the mouth of the new tunnel yesterday, instantly killing a workman.

It is Now in Order

For those who have received Christmas presents, to return the compliment with New Years gifts. For further particulars, see

ANDREW JACKSON, Jeweler,
115 West Superior street.

His stock is still quite complete, especially in fine goods, such as diamonds, watches and solid silver. Open evenings.

DONNELLY HANDICAPPED.

Our Own Kittel the Favorite With Many Farmers.

NEARLY A THOUSAND ASSEMBLED.

Organization Proceeds Slowly; The Situation in Brief as it Appears Today.

ST. PAUL, Dec. 30.—[Special to The Herald.]—Market hall, the scene of so many political conventions in the past, was once more converted into a busy buzzing political hive this morning. From 800 to 1000 fur-coated, be-whiskered farmers struggled for seats near the stage with the finesse of time-tried politicians. A few scattering counties made futile attempts to range themselves alphabetically, but without success.

It was 10:15 and yet no attempt had been made to call the convention to order. President Hall said the secretary was busy issuing credentials and it would be some time before the convention formally convened, the truth of which statement was speedily made apparent.

Ignatius Donnelly—the man whom rumor declared fate had picked out for the next president of the alliance, if he would make certain concessions—sat on the stage well within the shade of a hand painted Green Bay tree and when asked by the Herald correspondent if he would throw Doc Fish over, said: "Doc Fish is not a candidate for any office, young man, and if I am elected president of the alliance it does not mean that Dr. Fish will be made state lecturer."

But the anti-Donnelly men, and many of the friends of Mr. Donnelly also, declared that they were firmly convinced that the elevation of the sage to the presiding means the installment of Dr. Fish in the office of state lecturer. Indeed, these carpers are so thoroughgly convinced of that fact that Donnelly was waited upon last night and told that he could never be elected president unless he would agree to "throw over" the editor of the Great West. The informal committee was given an evasive answer, however, Donnelly taking the matter under advisement.

Meanwhile President R. J. Hall said that his friends had decided to support Kittel Halvorsen for the presidency. Mr Hall believed that the Fifth district congressman-elect would accept the office if tendered him with the usual "unanimity." He thought that if Kittel's friends carried the day George Mueller would be appointed state lecturer, while Delegate Roundsville, of Le Sueur, would be given the office of secretary. As a corrallory to this strong, the statment was made that John W. Hays of Hastings had also been mentioned for state lecturer, but that, like Cæsar. He pushed aside his well-earned laurels and endorsed the candidacy of Mr. Mueller.

The situation this noon, then briefly summarized was this: Donnelly was the favorite in the betting booths and was heavily handicapped, and must consent to throw off Dr. Fish before weighing is the men from the northern part of the state—many of them at least—pin their faith to the Halvorsen standard, while the farmer politicians from the southern part of the state were reputedly eager to install George Mueller in the state lecturer's chair. He was also warmly supported by the Fifth district men.

Finally at 10:40 the passengers ceased chatting, the former politicians uncovered their heads and President Hall advanced and in a few words called the annual convention of the alliance to order.

"If you keep a growing as you have for the last three or four months It will be necessary to build a huge wigwam for your next annual meeting. I congratulate you, gentlemen, and will not bore you with a long speech. Mr. Donnelly has prepared some resolutions which are fair to all parties, and he will read them to you."

The latter read the motion, which provided, for the appointment of a committee on credentials. Each county elected its chairman which represented it on the committee; Senator Hixson was made chairman of the central credentials Committee and for an hour the committee examined credentials.

Father Mathew Society.

A meeting of the F. M. T. A. society was held last evening. A committee was appointed to make the necessary arrangements for an entertainment to be given next month, the proceeds of which were to go towards paying the hall rent of the society. Next Sunday the society will turn out in a body, in regalia, to attend holy communion. All the members, ladies as well as gentlemen are requested to be in attendance.

Cards and Bullets.

AUGUSTA, Ga., Dec. 30.—Foster Sherlock was probably fatally shot by Clinton E. Williams, of Baltimore, last night. The trouble grew out of a game of cards. Williams, who is under arrest, says he is a son of F. C. Williams, a member of the city council of Baltimore.

Judge Hines may Recover.

RUTLAND, Vt., Dec. 30.—Judge C. C. Hines, formerly law partner of President Harrison, who was stricken with apoplexy at Ludlow last night, is still living, and shows signs of improvement.

An Iowa Judge Dead.

DES MOINES, Iowa, Dec. 30.—Judge John Mitchell died yesterday morning of typhoid-pneumonia. He was born at Claremont, N. H., Feb. 28, 1830. He located in this city in 1850, where he had since resided.

STOLE MANY MILLIONS.

Canadian Customs Thieveries Amount to Many Millions of Dollars.

NEW YORK, Dec. 30.—Referring to the consular frauds in Canada, the Washington correspondent of The Herald says: "I am told that treasury experts are now of the opinion that these frauds in the importation of dutiable merchandise from Canada have cost the revenue a much greater sum than the amount hitherto estimated.

The actual loss to the revenues of the United States has been millions of dollars. Their detection and suppression is so important that it is confidently believed that one of the immediate results will be a notable decline in Canadian exports to the United States, apart from the diminution due to higher duties under the McKinley bill.

WATER CHARGES.

What Other Western Cities Pay for Water in Comparison with Duluth; An Unfavorable Showing.

The charges of water companies in different cities in the West can be seen from the ppended which is official and can be relied upon in every case. The Herald is indebted to Superintendent Chase for the figures which are taken from an official publication of the water companies of the United States.

Cities.	Family rate.	Closet	Bath tub	Wash bowl	Horse hose	Cow	Horse	Total for family	C'st of works per family
Duluth	12	5	5	4	5	2	2	35	104.6
Fergus Falls	12	5	5	4	5	2	2	35	168
Rochester	8	3	4	0	3	1.5	5	22.5	60.7
Minneapolis	3.75	3	2.5	1.5	2	1	3	16.75	68.8
St. Louis	7	5	5	0	8	1.5	2 5	29	148.3
Denver	7	5	5	0	8	1	12	38	68.1
Omaha	8.25	2 5	3.5	0	3	0	5	22.25	166 7
Kansas City	8	4.5	5	0	7	2	4 5	31	205 7
Galveston	6	3	6	2	4	1.5	3	25 5	56.3
Tacoma	15	6	6	0	6	3	5	41	50
Sioux Falls	7.25	5 5	3.5	1	2	1.5	8	26 75	50
Grand Forks	20	5	5	3	6	0	.35	37.35	71.4
Cincinnati	8	3	3	1	3	2	1	24	224 2

These figures, although they show that Duluth does not charge as much as many of the newer towns, yet prove that her water rates are exorbitant in proportion to the cost of putting in the works per family. Take Cincinnati in which the cost of putting in the works per family is double that of Duluth yet the charges are $4 less a year for family rate and $11 on the total family rate. To Kansas City nearly the same figures apply, Both of these cities require about the same power as Duluth to get water up hills. Coal is cheaper here than in Kansas City. As regards Minneapolis, it is but just to say that natural water power makes the rates cheaper than they otherwise would be. St. Paul has much cheaper rates, although not in this list.

It was noticed, however, in the lists of hundreds of cities that there were some with far greater charges than Duluth. Some had as high as $95 per year for the item total family use, yet no one can denominate these charges except as legalized robbery. The above table is a fair statement of the average rates charged and people can draw their own inferences regarding the Duluth charges.

Chicago Counterfeiter Arrested.

CHICAGO, Dec. 30.—Chas. Koch was arrested late last night on a charge of counterfeiting. Koch's house was searched, and a complete set of stamps and dice were found. They were of superior manufacture and capable of turning out an excellent class of work. The stamps and dies were gauged for the manufacture of quarters and dimes.

Corbett and Jackson to Fight.

SAN FRANCISCO, Dec. 30.—The directors of the California Athletic club at a meeting last night decided to match Jim Corbett and Peter Jackson, for a contest to a finish next May. The purse is to be for $10,000, $8500 of which will go to the winner. Both pugilists are now in the city and have signified their willingness to accept the terms.

The Agricultural Feature.

CHICAGO, Dec. 30.—Chairman Buchanan of the bureau of agriculture of the World's fair, recently wrote to Secretary Rusk regarding the work of his bureau, etc. The secretary has replied, placing at the disposal of Chief Buchanan the best efforts of his department.

Starving in the Centennial State.

DENVER, Col., Dec. 30.—Reports of awful desolation and famine come from eastern Colorado. Many of the settlers in that portion of the state are starving, and hundreds of deaths will follow unless aid is at once extended. The cause of the destitution is lack of rain.

Robbed on a Pullman.

BANGOR, Me., Dec. 30.—A man named Halliet, of Camden, who had been in Boston selling horses, was robbed of $7400 while asleep on the night Pullman train Saturday night. There is no clue to the robber.

An Envelope Thief.

HARTFORD, Conn., Dec. 30.—Postoffice inspectors who have been ordered to this city to investigate the recent stealing of stamped envelopes, have already found that E. E. Fay stole 20,000 envelopes. He had confessed the stealing of 7000.

The Stain of His Crime.

WILKESBARRE, Pa., Dec. 30.—John Trella, charged with the murder of Martin Curley, his wife and a Hungarian at Brodericks yesterday, was arrested early this morning. His coat and vest were covered with blood stains. He has made a full confession.

The Weather is Warm.

DAYTON, Ohio, Dec. 30.—The City Stove works was totally destroyed by fire this morning. Loss, $30,000.

A British War Ship.

SAN DIEGO, Cal., Dec. 30.—H. B. M. steamer Daphne arrived here today from Esquimault.

Money Active in London.

LONDON, Dec. 30.—The approaching settlement has created a heavy demand of money at 4 and 5 per cent.

A CHANGE IN OUTLOOK

Iron Ore Prospect as Compared with a Year Ago.

HOW SOME RANGES WILL SUFFER.

Will Affect the Vermilion Probably Least of All; Iron Notes Otherwise.

The following summary of iron matters hereabouts appeared in the New York Sun of a few days ago. The Sun is devoting a good deal of attention to the Lake Superior iron districts, particularly the Minnesota ranges:

It is startling to note the difference of sentiment with the Lake Superior iron mine owners who are entering the season of 1891, as compared with their confidence so plainly expressed in the early winter of 1890. Then contracts for a great quantity of ore—greater in many cases as theevent proves than they were able to place on the market, was sold for 1890 delivery and at excellent prices. The Lake Superior mines sold ore for the first time east of the Allegheny Mountains,and the forces of men at all the producting mines of the district were enlarged to the limit. An output of nine or even ten million tons was freely predicted for the year, and vessel capacity was early engaged to an extent and at a figure most unusual.

Now the case is far different. No sales of ore are being made, so far as can be ascertained, nor are the furnaces in any hurry to place their orders for the year; indeed many of them are to go out of blast soon after the New Year for longer or shorter periods of inaction. While ore docks at lower lake ports are not overstocked with unsold ore, the furnaces that are to continue in blast are fairly well supplied, and pig iron itself is lower than it has been for some time. Contracts for carrying capacity are not being made, and many vessel owners fully expect to wait till spring before they put their bottoms in steady business for the season.

But perhaps the most important phase of the change and the plainest proof of the difference in conditions is the fact that many of the largest mining companies are so greatly reducing their forces. It was recently stated that the Chapin mine, that this year was the third producer of all the Lake Superior mines, was to put out 1000 of its 1500 men. This was at once vigorously denied by the officers of the company, but it can be stated that the facts are as first given. This I learn upon investigation. Already a large share of the men to be dropped have been given their time, and the entire reduction is to be made in a very few weeks. Probably there is no other Lake Superior mining company that is contemplating so wholesale a reduction, but most of them will not run so large crews as last year unless there is a decided change in the outlook.

Of all the larger companies the Minnesota and Chandler, the only large operators on the range north of Duluth, are the ones that will feel the changed conditions little or not at all. They are closely identified with a number of the greatest pig iron producers of the country, notably the Illinois Steel company, and they are making preparations for an output to slightly exceed that of this year; they will, together with the Pioneer, which is now under Chandler control, mine something like 950,000 gross tons, while other properties on the Vermilion range will increase this total to not less than 1,100,000 tons.

It is now stated that negotiations have so far advanced in connection with the proposed Lake Superior & Northwestern railway as to warrant the assertion that as soon as the financial stringency is over the company will go ahead with its building. The road will open a vast iron country yet untouched, and with many properties along its line that are already proved to be of the greatest richness, it will build extensive ore docks in this city.

Information has just been received that Professor Raphael Pumpelly and C. R. Van Hise, of the United States geological survey, who went into the new Atikokan iron range have returned. They went as agents and experts for a large American syndicate, desirous of examining and, if advisable, investigating the new range before it became generally known to the public. Pumpelly and Van Hise carefully examined the range and were so satisfied of its importance that they have bought for their principals 20,000 acres of mineralized lands. The price paid is not known but probably is not large. Just for whom these lands are bought cannot be learned, but the syndicate is believed to contain the Colbys, Rockefeller, some of the Illinois Steel company owners, and two or three from this city.

A Private Land Trip.

The government expedition in search of timber stealers was sent out from the Duluth office last summer, and filled all the requerements of its instructions. The expedition from St. Cloud is not a government one, as the Duluth was, and Mr. Brown goes along on private interests. Special Agents Rosenbusch and Warrmer, of the St. Cloud land district, and Bernard Keegan and John Brown, of Duluth, have fitted out an expedition and are to make a trip to the woods north of Grand Rapids in quest of timber. The party will probably start from St. Paul today.

A CRIMINAL'S STATEMENT.

He Tells About the Killing of Cashier Barron.

MEDFIELD, Mass., Dec. 30.—A sensational statemeut, purporting to be the confession of David Stain of the death and robbery of Cashier Barron of the Dexter, Me., First National bank, has been made by Mark Revel, who claims that Stain told him that the robbery was planned three months before it was attempted. Stain said that they did not intend to kill Barron, yet, as Barron was a strong man, violence was necessary to overpower him. Administering morphine to him they placed him in the vault in which he was found. Stain always claimed, says Revel, that it was the morphine which killed Barron,

Amusement Notes.

The Lambeth church choir comes to Temple Opera on the evening of New Year, under the auspices of Clan Stewart.

Hermanns Trans-Atlantiques hold the boards at the Temple Saturday evening

The Weather Bulletin.

Meteorological report received at Duluth, Minn., 8 a. m., Dec. 30, 1890.

PLACES.	Bar	Ther.	Wind	Rain.	Weather.
Duluth.....	29.88	28	Calm	.....	P't cloudy
Pt. Arthur..	29.72	24	SE	.....	Pt' cloudy
Winnipeg ..	30.00	8	Calm	.....	Cloudy
St. Vincent.	.....	....	.....	.....	.....
Q'Appelle ..	.....	....	.....	.....	.....
Assinib'ne..	29.76	32	SW	.....	Cloudless
Helena.....	29.84	28	NW	.....	Cloudy
Huron, S. D.	29.86	20	S	.....	Cloudless
St. Paul.....	29.88	26	SE	.....	Cloudless
La Crosse...	29.96	32	S	.....	Cloudless
Bismarck ..	29.84	24	W	.....	Cloudless
Moorhead...	29.88	18	W	.....	Cloudless

T, in rain column indicates trace. One (1) inch of rain or melted snow equals ten (10) inches of snowfall. Minus (—) in temperature column indicates below zero.

W. H. FALLON,
Sergeant Signal Corps.

DULUTH, Dec. 30.—*Local forecast until 8 a. m. tomorrow: Fair weather; slightly colder.*

WASHINGTON, Dec. 30.—*Forecast till 8 a. m. tomorrow. For Minnesota: Fair; southerly winds; warmer.*

A Smuggler Arrested.

TACOMA, Wash., Dec. 30.—Charles. E. Abele, who was arrested at Olympia, was brought here last night and lodged in jail. He is under indictment at Jeffersonville, Ind., for smuggling 1800 pounds of opium, and will probably be taken there for trial.

Andrew Jackson,
The Jeweler,
Still has a large stock of diamonds, watches and solid silver which he will sell at great reductions to close them out, as he wants to retire from the business.

Take red car for Fourth street on electric line.

Look out for clever imitations of Salvation Oil. Its unprecedented success provokes counterfeits.

Dancing School.

Call and register names and join the new classes in dancing at Temple hall, that Professor Evans is organizing.

A Handsome Calendar for 1891, Free.

The Chicago, St. Paul & Kansas City railway has issued one of the handsomest calendars we have yet seen for 1891.

Enclose three cents postage to F. H. Lord, G. P. & T. A. C., St. P. & K. C. Ry., Chicago, Ill., and copy will immediately be forwarded to your address.

Stockholders' Meeting.

Notice is hereby given that the annual meeting of the stockholders of the Ironton Land company will be held at their office in the city of Duluth, Minnesota, on Monday, Jan. 5, 1891, at 10 a. m.

A. M. STEARNS,
Secretary.

DULUTH, Minn., Dec. 9, 1890.

Something for the New Year.

The world renowned success of Hostetter's Stomach Bitters, and their continued popularity for over a third of a century as a stomachic, is scarcely more wonderful than the welcome that greets the annual appearance of Hostetter's Almanac. This valuable medical treatise is published by The Hostetter Company, Pittsburg, Pa., under their own immediate supervision, employing sixty hands in that department. They are running about eleven months in the year on this work, and the issue of same for 1891 will be more than ten millions, printed in the English, German, French, Welsh, Norwegian, Swedish, Holland, Bohemian and Spanish languages. Refer to a copy of it for valuable and interesting reading concerning health, and numerous testimonials as to the efficacy of Hostetter's Stomach Bitters, amusement, varied information, astronomical calculations and chronological items, &c,which can be depended on for correctness. The Almanac for 1891 can be obtained free of cost, from druggists and general country dealers in all parts of the country.

Children Cry for Pitcher's Castoria.

Children Cry for Pitcher's Castoria.

LIST YOUR PROPERTY
—WITH—
S. B. BRIGHAM & CO.,
312 Palladio Building, Duluth, Minn.
AND CALL ON THEM
FOR SNAPS IN LOTS OR ACRES.

ROSY COMPLEXION, YOUTHFUL BEAUTY, Infant's Soft Skin can be had by using old DR. HEATH'S ARSENICAL WAFERS. Blackheads, Pimples, Red Nose, Eruptions, Ulcers, Skin Diseases QUICKLY CURED. $1 per box, 6 boxes for $5, mailed sealed. Consultation free. Office, 291 Broadway, N. Y.

PINE CLAIMS
For Settlers.
I have on hand a number of choice pine claims to locate. Call and see me this week.
GEO. W. POST,
ROOM 6, FARGUSSON BUILDING

ACRES
—IN—
51-14.
BARNARD & DABNEY,
Room 11, Fargusson Block.

JOS. M. GEIST, JEWELER,
ESTABLISHED 1882.
A special discount of 10 per cent cash for the next thirty days on our whole stock of
FINE DIAMONDS,
Watches, Jewelry, Etc.
A - GRAND - BARGAIN
FOR OUR CUSTOMERS.
GEIST, JEWELER,
121 West Superior Street.

MEMBERS OF THE
DULUTH CLEARING HOUSE ASSOCIATION.

	CAPITAL.	SURPLUS.
Marine National Bank	250,000	
American Exchange Bank	$325,000	$225,000
First National Bank	1,000,000	150,000
Security Bank of Duluth	100,000	
State Bank of Duluth	100,000	25,000
National Bank of Commerce	100,000	7,000

Do You Want Parlor Furniture?
WE HAVE A PERFECT
CARNIVAL OF BARGAINS.
15 PER CENT DISCOUNT
Will be given for one week on all Upholstered Parlor Furniture
—including—
Silk Tapestry, Brocatelle, Plush Rugs and Leather Upholstering. We must start our stock moving before Christmas.

You can secure an Elegant Christmas Present from our Stock
—OF—
FANCY ROCKERS,
BOOK CASES, LADIES' WRITING DESKS,
WEEKLY PAYMENTS IF DESIRED.
F. S. KELLY,
710 & 712 West Superior Street, Duluth, Minn.

FINE DRAPERIES

Lace Curtains.	WE ARE ABLE TO FURNISH CurtainS FROM $1 to $100 PER PAIR.	Silk Curtains.
Louis XVI., Point Duchesse, Real Brussels, Saxony, Casabane, Irish Point, Cluny, Renaissance.		Tapestry, Brocatel, Damask, Satin Derbeys, China Silks, Spun Silks, Plushes.

H. BEIER, EXCLUSIVE CARPET AND DRAPERY HOUSE.
26 East Superior Street, Duluth, Minn.

R. R. MACFARLANE & CO.
HOUSES! COTTAGES! HOUSES!
AT GRASSY POINT, WEST DULUTH,
All new, neat and attractive, For sale on monthly instalments
Room 32, - Exchange Building.

R. KROJANKER,
The manufacturing furrier, makes a specialty of
FINE ALASKA SEAL GARMENTS
A good assorted stock of perfect fitting
Capes, Muffs and Boas, Gloves, Ladies' and Men's Seal Caps, Parlor Mats and Rugs,
Sleigh Robes, and all kinds of Fur trimmings. Refitting, Altering and Repairing neatly and promptly done, at
209 East Superior St., Duluth, Minn.

Montague & Co.,
THE JEWELERS,
OUR STOCK IS COMPLETE.
The Finest Display of Ladies' and Gents' Gold Watches ever shown in the city.
The very latest articles in Gold Jewelry.
Diamond Set Articles from $6 to $900.
MONTAGUE & CO.,
325 West Superior St.

REAL ESTATE AND LOANS.
Bargains in Acres.
S. F. LEDDELL,
ROOM 02, PALLADIO BUILDING, DULUTH

SAINT LOUIS ACRES.
If you want them cheap call on
C. H. GRAVES & CO.
East half northwest quarter Section 5,
Southwest 1-4 southeast 1-4 Section 6,
Northeast 1-4 southwest 1-4 Section 6,
Southwest 1-4 northwest 1-4 Section 6,
Southwest 1-4 northeast 1-4 Section 7,
South half southwest quarter Section 8,
Northeast 1-4 southwest 1-4 Section 8,
SE 1-4 of SW 1-4 of NW 1-4 Section 9,
48-16
ALSO LANDS IN 47-15, CHEAP.

O. G. TRAPHAGEN. F. W. FITZPATRICK
TRAPHAGEN & FITZPATRICK,
Successors to O. G. Traphagen,
ARCHITECTS,
Rooms 510, 511, 512 and 513, First National Bank Building,
DULUTH, - - - - - MINNESOTA.

THE PLACE OF THE MAYOR

Ex-Mayor Sutphin Talks on What He Is and Should be.

RADICAL CHANGES NECESSARY.

At the Meeting of the Council Last Evening the Subject Was Touched Upon.

But few men are better fitted than ex-Mayor John B. Sutphin to advise regarding the powers of the head of a municipal government in such a city as Duluth. His long incumbency of the office gave him an excellent chance for determining just what authority it were best for a mayor to take, and just what his position should be as to the council and city officers.

Mr. Sutphin was found at his office by a Herald reporter this morning. The ex-mayor at first declared himself to have no ideas to give, but he finally said: "Under ideal circumstances the ideal government is 'one man power.' A man of clear judgment, penetrating wisdom and honest principles is better fitted to govern a country than a hundred people are, as with two, or more than two, jealousies are fostered and combinations made against the peace and welfare of the people governed. And under these circumstances all political economists agree, that the man being what he should be, it is best to give the chief official all necessary power.

"Under the present city charter the mayor is more or less of a figurehead. His power is curtailed by useless provisions and circumscribed by the counter powers of the council. Let the mayor have all the power possessed by any mayor in the country. In eastern cities charters are being revised so as to give the chief city official direct power to make and confirm appointments. It should be this way in Duluth. The departments of police, fire, engineers and public works, but especially that of police, should be directly under the charge of the mayor. He should have power to appoint and confirm, and then he can be held responsible and impeachable should anything criminal or legally irregular occur in any of these departments.

"Give the mayor a good salary; make it an object for a good man to run for the office. What's a thousand dollars or two thousand dollars to a man who is fit to be mayor of Duluth, and whose direct expenses by reason of the office are at least equal the higher sum. If such authority and compensation is given no whipper-snapper would try for the place, and only the best man, no matter of which party, would be elected. Let the police and fire departments report to him, and let him have full authority over them without interference.

"The aldermen have all they can do now. As matters now stand the powers of the mayor and council are so divided, so cut up, that the responsibility for any overt act can not be fixed, and what should be the fixed and certain responsibility of one man becomes the concern of no one, and all are able to squirm out. Give the mayor these powers, and if anything goes wrong he is the responsible party, and the law can take its course with him."

THE COUNCIL

Will Soon Discuss the Relations of Mayor and City Business.

At the session of the council last evening, a back track was taken in the case of Dr. Weston's sewer connection and he was granted permission to make it, on paying his share of the cost. The committee on finance was authorized, in connection with the city attorney, to take steps to protect the city from loss by the failure of Bell & Eyster's bank. The attorney was instructed to take proceedings to collect $7,477 from the street railway company, that being the cost of paving Bench street between tracks. The ordinance on dog licenses was read a second time, and after being amended so as to provide that the police shall enforce its regulations, was referred back. The ordinance relating to fire escapes was also referred to determine some question of authority.

The Duluth & Iron Range road notified the council that the iron bridge over its tracks at Ninth avenue east is completed. Teamsters' assembly, K. of L., asked that provision be made in the revised charter making it optional with the council to have city work done by contract or day labor. The Stone Cutters' union wanted an amendment to the charter prohibiting the use of convict labor cut stone in city work. The E. and I. union asked that the mayor have power to appoint a police patron.

Estimates in favor of contractors were paid, amounting to $10,482. The board of works was ordered to advertise for bids for a sanitary sewer in First street, from Thirteenth to Fourteenth avenue east.

President Hugo said there was a matter he wanted all the aldermen to think over. That was the position of the mayor and council as to business of the municipality. At present the mayor is merely a figurehead. It almost seemed necessary to give the mayor or the council more powers, so that the city's business could be conducted in the same manner as an individual's.

Lambeth has been a choir leader for fortr years. He will be at Temple Opera Thursday evening.

It is Now in Order

For those who have received Christmas presents, to return the compliment with New Years gifts. For further particulars, see

ANDREW JACKSON, Jeweler,
115 West Superior street.

His stock is still quite complete, especially in fine goods, such as diamonds, watches, and solid silver. Open evenings.

Smoke the Eudion cigar, the finest in the market. W. A. FOOTE & Co.

Lambeth's choir is composed of eleven of the best Scotch sigers now before the public

---

Take red car for Fourth street on electric line.

THE WEST.

News of a Dull Day at West Duluth; Items Gathered at the West End.

John Reardon is back from his visit to his old home in Marquette.

Mrs. R. M. Cowen, of Cooperstown, N. D., is visiting R. C. Brophy's family.

The Ladies' Aid society of the Norwegian Lutheran church gave a social and supper last evening, at which the union band rendered some fine music.

The teachers and adult friends of the congregational Sunday school will meet at Rev. Moore's residence tomorrow evening.

A new street light has been placed in front of the St. Paul & Duluth depot, thus lighting what was formerly a dark and dangerous place.

E. E. Johnson, who has been visiting his parents at this place for several days past, returned to Iron Belt, Mich., yesterday.

Robert Newsome has closed his Second street south, barber shop.

Arvin Bagley of Glencoe, Minn., has bought out Bradley & Hanford's West Duluth lumber yard and took possession yesterday.

C. L. Colbe has started a job printing office in the rooms over Rockwell's meat market.

Episcopal services will be held hereafter in the Harrison building on Fourth avenue near Grand instead of corner of Grand and Third avenues as heretofore.

W. B. Fuller of Grand Rapids, Minn., is in town today.

Miss C. Bruley, who has been visiting her sister, Mrs. William Armstrong, at Two Harbors, returned home last evening.

Peter Spellman and family, Mr. and Mrs. Nick Lies and Frank Lies, all of Elizabeth, Minn., arrived this morning and will make this place their home in the future.

The game supper that was to have been given in the presbyterian church this evening has been postponed until some future time.

List your lots with W. H. Short, room 2, Silvey block, West Duluth, and get quick returns.

Lost—a small scarf pin last evening between the congregational church and Third avenue. The finder will please return to Worrell Clarkson and receive reward.

Boarders Wanted.

Two or three respectable boarders can be accommodated at Daniel Brown's, Fifth avenue, West Duluth.

WEST END.

Miss Edna Ball has returned from a long stay at school.

Politics are getting warm at the West End already and the candidates are numerous.

The Imperial mill began this week to put the new machinery into use. It will be grinding 2500 to 2700 barrels a day very soon. West End people are much interested in the expected enlargement to 5000 barrels a day.

There will be a five-mile skating race Wednesday night between Gus Johnson, champion of Duluth and Engle Bolumi for $50 a side. Walkers band will be in attendance. There will be a masquerade carnival at the same place Saturday night.

Rev. T. M. Findley has quite a neat New Years greeting and bulletin for Jan. 1891, in which he announces his subjects for each Sunday during the month will be on the historical eras in the religious development. He also reviews the work of the Sunday school and church for the month.

Last night at a meeting of the alliance party there were about forty present. That city work should be done by day work by citizens of Duluth was strongly advocated. John Baldwin, Chas. Johnson, J. W. Schweigert, C. Nelson and Louis Treto were appointed to attend the meeting of the central committee to be held on Jan. 8 at Parsons hall. The meeting then adjourned to meet Monday, when an alderman for the Fifth ward will be nominated. The probable candidate will be A. M. Cox.

It is Now in Order

For those who have received Christmas presents, to return the compliment with New Years gifts. For further particulars, see

ANDREW JACKSON, Jeweler,
115 West Superior street.

His stock is still quite complete, especially in fine goods, such as diamonds, watches and solid silver. Open evenings.

Children Cry for Pitcher's Castoria.

Fortunate People.

The London Times says—and all lawyers know it to be true—that the more than half a billion dollars of unclaimed fortunes in England, Ireland, Scotland and Wales belong to people in America whose forefathers emigrated from the old country. There are also large fortunes in the same class in Germany and other European countries. We have gained a number of such claims and have several in hand now which we expect to gain. If your ancestors came from across the sea write us all you know about it and inclose 25 cents for a reply. We charge nothing for investigating and if you have a good claim we will attend to it on very reasonable terms.

E. ROSS, EUROPEAN CLAIMS AGENCY,
59, Pearl St., New York, N. Y.

The annual meeting of the stockholders of the Motor Line Improvement company will be held at the office of said company, 201 Chamber of Commerce building, Duluth, on Monday, Jan. 5, 1891, at 9 o'clock a. m. The transfer books of said company will be closed from Wednesday, Dec. 24, until after said meeting. JAMES B. GEGGIE, Secretary.

DULUTH, Minn., Dec. 12, 1890.

The Direct Hot Springs Line.

Beginning Saturday, Dec. 20, and continuing every Saturday until further notice, "The Burlington" will run a through Pullman sleeper from St. Paul and Minneapolis to Hot Springs, Arkansas. Everybody knows about the Hot Springs, and everybody who wants to go there should recollect that "The Burlington" is the only road by which you can reach the Springs from the Northwest without change of cars. When you make arrangements to visit Hot Springs, therefore, buy your ticket via "The Burlington." For tickets, reservation in Hot Springs sleeper, and further information, apply to the local agent, or write to W. J. C. KENYON, Gen'l Pass. agent, C. B. & N. R. R., St. Paul, Minn.

We have an elegant line of holiday goods in plush and leather cases. Fred Scott & Co., No. 7 West Superior street.

Fits, spasms, St. Vitus dance nervousness and hysteria are soon cured by Dr. Miles' Nervine. Samples free at Max Wirth's. 4

Nervousness debility, poor memory diffidence, sexual weakness, pimples cured by Dr, Miles' Nervine. Samples free at Max Wirth's. 6

Finest bottled goods at lowest prices, for family trade, at the California wine house, No. 15 West Superior street.

LOOSE'S EXTRACT
RED
CLOVER BLOSSOM

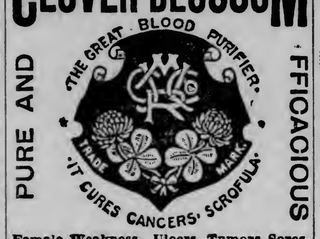

PURE AND EFFICACIOUS

Female Weakness, Ulcers, Tumors, Sores, Abscesses, Blood Poisoning, Salt Rheum, Catarrh, Erysipelas, Rheumatism and all Blood and Skin Diseases. Price $1. per Pint Bottle, or 6 Bottles for $5. 1 lb can Solid Extract $2.50. J. M. LOOSE RED CLOVER CO., DETROIT, MICH.

For sale by S. F. Boyce.

The Celebrated French Cure,
Warranted to cure "APHRODITINE" or money refunded

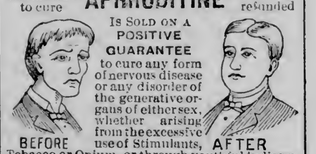

IS SOLD ON A POSITIVE GUARANTEE to cure any form of nervous disease or any disorder of the generative organs of either sex, whether arising from the excessive use of Stimulants, Tobacco or Opium, or through youthful indiscretion, over indulgence, &c., such as Loss of Brain Power, Wakefulness, Bearing down Pains in the back, Seminal Weakness, Hysteria, Nervous Prostration, Nocturnal Emissions, Leucorrhœa, Dizziness, Weak Memory, Loss of Power and Impotency, which if neglected often lead to premature old age and insanity. Price $1.00 a box, 6 boxes for $5.00. Sent by mail on receipt of price.

A WRITTEN GUARANTEE is given for every $5.00 order received, to refund the money if a Permanent cure is not effected. We have thousands of testimonials from old and young, of both sexes, who have been permanently cured by the use of Aphroditine. Circular free. Address

THE APHRO MEDICINE CO.
Western Branch, Box 27, Pittsburgh, Pa.

For sale by L. N. Wood, Druggist, Duluth, Minn

CHICHESTER'S ENGLISH
PENNYROYAL PILLS

RED CROSS DIAMOND BRAND. Safe and always reliable. Ladies, ask Druggist for Diamond Brand, in red, metallic boxes, sealed with blue ribbon. Take no other. All pills in pasteboard boxes, pink wrappers, are dangerous counterfeits. Send 4c. (stamps) for particulars, testimonials and "Relief for Ladies," in letter, by return mail. Name Paper.
Chichester Chem'l Co., Madison Sq., Phila., Pa

Hammond & Kammann

214 PALLADIO BUILDING.

Branch Office in Silvey Blk, West Duluth

Good Acres in 48-15 and 49-15.

Lots in West Duluth, Clinton Place, Chandler Park, Oneota, Ironton, Norwood Park, South Superior and Duluth. Fire Insurance written in leading companies at West Duluth.

List Your Property with H. & K. for Quick Returns.

CALL AND SEE US.

✳ THE FAMOUS ✳

SPIRIT LAKE HOTEL PROPERTY

* * * AS * * *

★ IRONTON FOURTH DIVISION ★

W. G. JOERNS & CO.,

30 BOARD OF TRADE. GENERAL AGENTS.

HARWOOD'S
City Transportation Freight and Express.
DRAYS.
Office, 17 First Avenue West.

CITY - SCAVENGER'S - OFFICE.
17 First Avenue West.

A. FITGER & CO.'S
Lake Superior Brewery
Is the largest in the State of Minnesota outside of the Twin Cities.

Choice Residence and Business Property.
Secure Your Home on Easy Terms.
J. D. & R. C. RAY, Room 305 Masonic Temple

Lambeth's Celebrated Scotch Choir

FROM GLASGOW, SCOTLAND,

WILL GIVE A CONCERT AT TEMPLE OPERA,

NEW YEAR'S NIGHT

A mixed Choir of eleven voices which has met with unprecedented success in Eastern cities, will furnish a treat to lovers of good music, which has probably never been equalled in Duluth.

SEATS NOW ON SALE AT TEMPLE OPERA.

SECURE THEM AT ONCE.—REGULAR PRICES.

INVESTMENTS MADE NOW WILL SHOW BIG PROFITS IN A MONTH OR TWO.

WE WILL HAVE AN ACTIVE MARKET AFTER THE FIRST OF THE YEAR.

FOR SAFE INVESTMENTS IN WEST DULUTH, HAZELWOOD, SUPERIOR OR IN ACRES IN 49-16, 48-16, 48-15 or 48-12, CALL ON

Chas. T. Taylor,
304 and 305 CHAMBER OF COMMERCE.

Deposit your cash Presents with
PEOPLES -:- SAVINGS BANK
AND YOU HAVE THE FOUNDATION OF A FORTUNE!

"WE ADVERTISE ONLY WHAT WE CAN DELIVER."

Our List of Acres in 48-16 is probably the MOST COMPLETE in the city.

COME IN AND SEE US.

L. A. CODDING & CO.,
432 Chamber of Commerce.

CHARLES N. CLARK, Northampton, Mass. A. T. CROSSLEY, Duluth Minn.

CLARK & CROSSLEY,
BANKERS,
ROOM 402 PALLADIO BUILDING,

Short Time Paper a Specialty.

REFER TO Northampton National Bank, Northampton, Mass.
Hampshire County Bank, Northampton, Mass.

Cash Paid for Notes, Mortgages, Bonds and Commercial Paper. Real Estate, Sold and Handled for Non-Residents. Cash paid for Central Property that is under the market.

EASTERN OFFICE: NORTHAMPTON, MASS.

C. C. & A. R. MERRITT,
—DEALERS IN—
Real Estate.
PINE AND IRON LANDS.

We have a few pieces below the market in 48-15 in 5, 10, 20 and 40 acre tracts. Call and get a good bargain.

616 and 617 CHAMBER OF COMMERCE.

DULUTH DRY GOODS COMPANY
WHOLESALE
A full line of
DRY GOODS,
NOTIONS,
HOSIERY,
UNDERWEAR, Etc.

☞Our line of MEN'S FURNISHING GOODS is complete and attractive. We have opened for Business. Sample room, ground floor, First National Bank Building. Our Warehouse will be completed January 1st.

EVENING HERALD.

BY THE
DULUTH EVENING HERALD CO.

PRICE, THREE CENTS—Subscription Rates:

Daily, by mail, per year.....$7.00
Daily, by mail, per three months..... 2.00
Daily, by mail, per one month..... .60
IN THE CITY.
Daily, by carrier, per week..... .15
Weekly, per year..... 1.50

Largest Circulation in Duluth.

Persons desiring THE HERALD at their homes can secure it by postal card request, or order through Telephone No. 345. Where delivery is irregular, please make immediate complaint to the office.

Entered at the postoffice at Duluth, Minn., as second-class mail matter.

The Washington office of THE HERALD is at No. 24 New York avenue, N. W., where the paper is kept on file and where THE HERALD correspondent will welcome visitors from the Northwest.

THE FIGHT IS ON.

The hanging cloud has burst and the hope of averting a bloody fight with the Sioux is blown away. The attempt to disarm the band headed by Big Foot has fired the train and there are explosions all round the bad lot on the Bad Lands. It is impossible for an outsider with the facts at hand to judge rightly of the immediate occasion of the outbreak. As a rule, army officers have dealt more ably and fairly with the Indians than any other government agents, and the call may have been imperative in the judgment of the commanding officer for the disarming of the threatening band in the way in which it was done. But the surprise was so complete and the Indians so far outnumbered and apparently overpowered that it is a wonder that any resistance was attempted except in hopeless desperation.

It would look as if the Indians thought their choice was between dying like sheep or with arms in their hands fighting for their lives and naturally chose the latter. It was an unconditional surrender that was demanded, and in the shooting of Sitting Bull his people may have had reason to distrust the paleface mercy. At any rate, it is clear that they preferred the most desperate conflict rather than give up their arms. So they struck like wild cats and then ran for their lives with the maddened soldiers after them, killing women as well as men without quarter. This band may be wiped out, but the news of the horrid encounter has run the rounds and band after band has broken out on the war path. The old year will go out in fire and blood on the Bad Lands. It is another dismal chapter to be added to the story of our Indian relations.

REFORM THE CHARTER.

That is a good move of the president of the council to urge the consideration of new charter provisions making the official head of the city something more than a figurehead. The Herald has repeatedly urged such a recasting of the charter, and pointed out that the advances made by the most progressive cities of the country in separating the executive from the legislative functions, and confiding more and more in a single responsible executive head. Brooklyn's present high reputation as one of the best governed cities of this or any other country is due to the reforms on the line indicated, so ably urged and conducted by Mayor Low, and the experience of every mayor who has filled the seat in this city confirms the call for like reforms in Duluth. Ex-Mayor Sutphin's confirmation is expressly given in this issue of The Herald. It is hopeless to expect in face of such testimony that any really capable man will consent to serve in a place where he will have so much of the odium of responsibility without the power of direction, and if a good man for the place is pressed in, his hands are so tied that he can do no good. The longer this reform worse it of the charter is delayed the will be for the city.

Every day of the closing year is bringing the news of the death of some man of world-wide distinction. A few days ago Denmark lost her greatest composer and the world one of its most gifted musicians in the death of Niels Gade. The death of Dr. Schliemann thins the front rank of archæologists, and this morning tells of the death of Octave Feuillet, a master of the art of novel writing if not of the genius.

In another column appears an article that appeared in the New York Sun a day or two ago on the change in prospects of the Lake Superior ranges for 1891. While it is doubtless true, as the article states, that few sales of ore or contracts for 1891 have yet been made, the inference can hardly be fairly drawn that this means a less production. The country has shown in the few past years of railway depression that the consumption of iron and steel is dependent on no one industry, and the use of the metal is such that it will probably grow year by year, notwithstanding any apparent depressions.

It will be charity if somebody will give the News a box of anti-bilious pills. Its stomach is so sour that its mind is disordered. This we remark in all kindliness in view of its distortion of what The Herald has said on the slovenliness of this city. Instead of helping in the good work of a clean-up, it snarls in its colic and asserts that The Herald confounds the health of the city one day and contradicts itself the next. How ridiculously false this is, every reader of The Herald knows. While noting the slovenliness here, The Herald said last week that "Duluth is the healthiest city in the country" and was careful to repeat this record credit yesterday in further urging a clean-up. Out of this exact repetition, the News would twist a contradiction, but the only twist is in its own mind, and that is apparently past remedy. Its forlorn hope is in St. Peter and the quicker it gets there, the better it will be for its health as well as the health of the city.

It is a splendid team that will draw the Denver Times after Thursday. Four of the brightest newspaper men of Minneapolis, Messrs. H. W. Hawley, W. E. Brownlee, C. V. Barton, and R. E. Park, have associated themselves and have bought the paper. All have been on the Minneapolis Journal. If they don't make the Times a hummer and another leading exponent of evening journalism it won't be for lack of ability or hard work.

SEEN AND HEARD.

A friend, lately in government service at Standing Rock agency, has shown me a copy of the full voucher for the issue of rations to the Indians of that big agency. The paper consists of 16 long pages, each with 60 names; and as the names are all of heads of families, and as the roll shows each family to contain from 10 to 1 persons, with an average of little less than 5, it is evident that there are a good many Indians on the roll. There probably isn't a better Sioux dictionary in existence than this roll of "individual Indians and heads of families of the Lower Yanktonnais, Uncpapa," and other bands, for every name is given not only in the Sioux tongue but in English. It is not a little curious to note the names; of one branch the Bull or rather the Buffalo, is the totem, of another the Bear, of a third the Eagle and of a fourth the Thunder. And a large share of the names of each branch are made in some way from the particular totem of the band. Thus Sitting Bull, Tatanka Iyotanka, or "Buffalo Sitting," the correct translation; Iron Bull, Tatanka Maza; Black Bear, Mato Sapa; White Bear, Mato Ska; Red Bear, Mato Duta; and so on in an unending modulation of smooth flowing syllables. According to the roll, which represents an almost endless labor of Maj. McLaughlin and his assistants. Messrs. Mato Luzuhan, or Fast Bear, and Magi Ksap, or Wise Spirit, have the proud distinction of possessing the No. 1 families on all the Standing Rock agency. There are 11 in each. There are one or two of 10, several of 9 and innumerable broods of 8 and 7 each. What impresses one in this entire poll list is the interminable work and patient care that must have been required in making it out.

* * *

To kick is one of the joys of life, according to a commuter on one of the railways running short lines into this city. He is even willing to pay for it, apparently, for, at the beginning of the year, an official on the road having offered him an annual pass, he declined to accept it, "No, thanks," he said, returning the card. "I am much obliged, but I prefer to pay my fare and retain my privilege of expressing my indignation at the way this road is managed, and the way you make us crowd into half the cars we should occupy. I wouldn't sell my right to revile you and your blanked old short line system for all the passes in creation," and he has ridden all the year on pay ticket.

* * *

"I've no use for Christmas trees illuminated by gas," said the growler. "What are we coming to anyhow? Where is the Yule log now? Swallowed up by the Yule steam pipes. Where is the plum pudding of our youth? The plum pudding of today hasn't a plum to its circumference. It's a shame. This is a sham age. We hang antlers in our hallways that bear witness to some other man's prowess. We hoard books, not to read, but to make a good showing. We belong to the drop-a-nickel-in-the-slot race and it makes me weary. I feel like drowning my sorrows in the flowing bowl. What do you say to a siphon of artificial vichy?"

* * *

An enterprising salesman in a city bookstore, hoping to increase his sales, corralled a young customer a few days before Christmas, and asked: "What do you especially want for Christmas? Your sister was in here the other day, and asked me to make a suggestion as to what you'd like." "Well," returned the intended victim, "if I tell you what I want, will you do your utmost to see that I get it?" "I will." "Well, tell 'em I don't want books at all, I prefer pretty furniture."

THEIR INNERMOST THOUGHTS.

Register Frazer: The St. Cloud expedition is not a government one such as the Duluth search for timber stealers was.

A GIRL OF THE PERIOD.

[Outing for January.]

She's not here, but her hat's on the mantel,
Her glove on the table is thrown,
And I think of how oft it has covered
The hand that I'd fain call my own.

Shall I sit down and wait for her coming?
Or would it be better to go?
And the glove—how I long to possess it!
Have I courage to steal it? But no.

I can't wear it concealed in my bosom,
For, you see, it's a stiff boxing glove!
She goes in for all sorts of athletics,
This rosy-cheeked maiden I love.

MENU FOR TOMORROW.

[By Mrs. Rorer in Table Talk.]
Wednesday, Dec. 31.

BREAKFAST.
Shaddocks.
Grits — Sugar and Cream
Smothered Beef, — French Fried Potatoes
Corn Dodgers — Coffee

LUNCH.
Oyster Croquettes — Cream Sauce
Milk Biscuit
Mayonnaise of Celery
Wafers — Cheese
Tea

DINNER.
Puree of White Beans
Roasted Spare Rib — Mashed Turnips
Stewed Cabbage.
Lettuce Salad
Wafers — Cheese
Hot Apple Pie
Coffee

Of Course, | But—

News editorial column: The evening paper started out last week by telling its readers that Duluth is a dirty, filthy city, governed by officers negligent and incapable, who, by their acts, were breeding disease and death. Yesterday the paper admits that "Duluth is the healthiest city in the country." The Herald succeeded admirably in its old trick of straddling the fence and firing both ways. Further comment is unnecessary. The tempest has blown over.

News local column: Dr. C. N. Hewitt of Red Wing, secretary of the state board of health, has written Health Officer Goffe that he will be in Duluth tomorrow, and will gladly co-operate with the health department and assist in any way possible with suggestions in regard to the sanitary condition of the city. Arrangements are being made to have Dr. Hewitt deliver a lecture tomorrow evening.

A Lesson for the Free Trader.

To the Editor of The Herald.

One of the pitiful wails of the free traders is the decay of American merchant marine. It is not always that figures are at hand to show the false position of these enemies of American manufactures, but here are facts from correspondents. The commerce of the lakes for the present year is more than one-half greater than all the combined foreign and coastwise shipping of Liverpool and London. Again, more tons of freight passed through the Detroit river in one year than the total combined imports and exports of the United States. Again, ten years ago there were few 2000-ton vessels afloat on the lakes, today dozens of them. The Maryland carried 3640 tons of ore on fourteen feet of water.

During July last eighteen steamers of all classes were launched on the Clyde, aggregating 15,668 tons. In the same month fifteen steamers were launched on the lakes, aggregating 17,668 tons. During the same months orders for 8000 tons were given on the Clyde; 18,000 tons were ordered on the American lakes, far the larger part of them being steel vessels. It must be remembered that the building of vessels of steel is just beginning in this country, as the manufacture of steel plate has not long been started, and but for the so-called robber tariff we would have no steel plate mills today.

One very important point in steel shipbuilding in this country is that the laborers or helpers receive as much pay in the shipyards here as mechanics do on the Clyde. Still the free trader tells us that the tariff don't help the poor man. Take it off and every shipyard would be closed or the workmen would come down to European wages. There is no getting around that.

A STEEL YARD EMPLOYE.

THE VAGARA CONCERT.

The entertainment given last night was not a success pecuniarily, nor from an artistic standpoint, as the selections chosen were of a most ambitious character, and clearly beyond the training and experience of the participants. The scenes and songs given are associated in one's mind with the finest artists, and a most unfavorable comparison was inevitable. The best work was done by Mr. Heath, who sang very sweetly an aria from Maritana, and in the prison scene from "Il Trovatore." Miss Jennings, who presented a charming appearance in "Der Freichutz," and sang and acted well. Miss Cornelia Van Etten, who was excellent in the Arditi duet, and Mr. Bowen, whose fine bass voice was heard to advantage in the Mozart aria. The two piano solos of Miss Edinger were very enjoyable."

ODDS AND ENDS.

It is estimated that from 90,000 to 100,000 deer feed in the forests of Scotland and that 4000 stags are killed annually.

The first monument to Hernando Cortez, the conqueror of Mexico, has been unveiled in his native city of Medelin, in Estramadura, Spain.

Not to be outdone by Sarah Bernhardt and her asp, a New York actress has made a pet of a juvenile alligator, which she carries around with a yellow satin bow around its neck and triumphantly exhibits to an admiring public.

The sultan of Turkey has conferred upon Mrs. Whitelaw Reid the order of the Shefkat, the highest Turkish decoration that can be given to a woman.

The czar has conveyed to the American colony of St. Petersburg, through Charles Emory Smith, the United States minister, his thanks for their resolutions expressing gratitude for the liberty they have enjoyed during his reign.

Sitting Bull's language was a compound of pure Sioux and mongrel English, in which a number of French words were mixed. The latter had been picked up from the post traders.

Andrew Jackson,
The Jeweler,
Still has a large stock of diamonds, watches and solid silver which he will sell at great reductions to close them out, as he wants to retire from the business.

Fred Scott & Co., No. 7 West Superior street, can show the finest line of holiday goods in the city. Call and see them.

Those who attend the Lambeth choir concert at Temple Opera Thursday evening, will hear Scotch ballads sung as they never heard them before.

Happy New Year.

Yes, we hope it will be a happy New Year to all—and certainly there can be only good in good wishes. The year of Grace, 1890, is almost gone. Like all else in human life, it has been rather "mixed." Sometimes we "caught on," and everything "came our way." On other occasions we bet our money on the wrong horse and were sadly left. Sometimes we have had lots of fun and at other times we have found this to be a "hard, cruel world." We have made some new friends and lost some old ones. We made lots of hay, but our potatoes were few in a hill, and small at that. If we should strike a balance, we should find that on the whole we are considerably ahead—more sweet than bitter. For itself, "The Burlington" has done pretty well this year, thank you, and rejoices in the acqaintance of many new patrons, while the old ones are still with us. Thankful for the past, we are yet more hopeful for the future—and in the future, when traveling by rail, take "The Only." For rates, tickets, time-tables, etc., call on your local ticket agent, or write to W. J. C. Kenyon, Gen. Pass. agent, C. B. & N. R. R., St. Paul, Minn.

Samples of Dr. Miles' Nervine at Max Wirths, Cures Headache, Nervousness, Sleeplessness, Neuralgia, Fits, etc. 5

Use Salvation for severe headache, and you will always find almost instant relief by so doing. We recommend it as a good family medicine.

Sleeplessness, nervousness, prostration nervous dyspepsia, dullness, blues cured by Dr. Miles' Nervine. Samples free at Max Wirth's. 2

An elegant line of perfumes can be found at Fred Scott & Co.'s, No. 7 West Superior street.

Dr. D. Rawls, of Connorsville, Ind., pronounces Dr. Bull's Cough Syrup an infallible remedy.

Acres and Lots.

We can deliver and give a perfect title to all property offered for sale by us.
McNAIR & Co.

As the new townsite of ST. LOUIS will be put on the market the 15th day of January, now is the time to buy acres and make big profils within the next sixty days.

MERRITT & EARL

HAVE A FINE LIST OF ACRES NEAR ST. LOUIS.

48-15, 48-16, 47-15 and 47-16.

It will pay conservative investors to call and see them. They also have a line of acres in

48-13 and 48-14.

They have some fine lots in ONEOTA, DULUTH PROPER, WEST DULUTH, SUPERIOR and WEST SUPERIOR. Prompt attention given to looking after the investments of non-residents.

MERRITT & EARL,
302 and 303 Palladio Building, Duluth, Minn.

Economy the Order of the Day

AND THE ROAD TO WEALTH | The entire store is filled with strictly First Class Clothing—the kind that's well worth hard-earned dollars.

THE ALL-WOOL KIND,
THE GOOD-FITTING KIND,
THE WELL-MADE KIND,
THE FASHIONED-TOUCH KIND.

All these good kinds can be had for much less money than you suppose. A good quality All-Wool Suit (men's) as low as $8. HOW IS IT WITH OVERCOATS? Look into this department. See it nearly filled with all kinds and descriptions. Storm Coats, Cape Coats, Ulsters, Kerseys, Meltons, Beavers, Chinchillas—the lowest price, $5. We're after your confidence by giving you strictly reliable goods.

The BIG DULUTH

Round Gold Dollars

Are no better than Central Avenue Lots at $4000 each. We will sell in Block 28, 3 lots at $3800 each. This property is situated within six blocks of five of the largest Manufacturing plants at the head of the lakes that employ 2000 men.

Central Avenue

Is already the principal business street in the city, with wide sidewalks, cedar block pavement and line of electric railway; it will continue the main artery to which all other streets must lead. Compare these prices and advantages with other property at the head of the lake and see if there is anything that offers such promises of a sharp advancement and at the same time containing so small an element of risk.

Mallory & Boyd,
Real Estate Agents, West Duluth, Minn.

Williamson & McCormick

We have an excellent list of property in West Duluth which it will pay you to examine. Lots on Second avenue in Fifth division as low as $750.

Lots in Fourth division below market price, and only one-fourth cash, with three years in which to close.

WORKMEN ATTENTION!--If you want your family with you this winter buy one of the new houses we have just finished in Fifth division. Only a small amount required down and balance in monthly payments. Don't miss your chance.

We also have quite a number of Houses For Rent.

OWNERS!--If you have any vacant houses list them with us and we will rent them for you.

(ALL RENT PAYABLE IN ADVANCE.)

WILLIAMSON & McCORMICK,
CENTRAL AVENUE, WEST DULUTH.

PIONEER FUEL CO.,

WEATHER FORECAST.

Dec. 30.—Forecast for Duluth and vicinity for twenty-four hours, commencing at 8 a. m. today: Colder; fair weather.
OBSERVER,
Signal Office.

IF YOU HAVE NOT USED OUR
Cross Creek Lehigh
COAL
GIVE IT A TRIAL.

ORDERS PROMPTLY DELIVERED
TO ANY PART OF THE CITY.

Office: Hotel St. Louis, 326 W. Superior St.
TELEPHONE 161.
YARD: Superior Street and Third ave. east. | DOCK: Garfield Avenu Rices Point.

IF YOU WANT

To spend the winter in a strange and beautiful land, where Nature, the great physician, heals the ailing and soothes the weary,

You Must Go to California.

There is no land like it under the sun, for its charms are the same as those of Italy, Spain, France and Egypt.

The Southern Pacific Company

Will take you to this "land of gold and sunshine" over any of three routes:

The Sunset Route!
From New Orleans to San Francisco, passing through sugar plantations, ancient Mexican cities, and the orange paradise of Southern California; or

The Central Route!
From the Great Salt Lake across the plains of Utah and Nevada through the frowning Sierra and beautiful orchards of California; or

The Shasta Route!
From Portland, Ore., to San Francisco through the beautiful Wilamette Valley, the grand scenery of the Siskiyous, Mt. Shasta and the famous Sacramento Valley.

For particulars and descriptive pamphlets and any information desired write to
W. G. Neimyer, G. W. A.,
204 CLARK STREET, - CHICAGO, ILL.

DULUTH
SOUTH SHORE & ATLANTIC R'Y

DIRECT LINE TO
SAULT STE. MARIE,
LOWER MICHIGAN POINTS,
BUFFALO, ROCHESTER,
MONTREAL, OTTAWA,
QUEBEC, NEW YORK,
BOSTON and all points East.
CHICAGO, MILWAUKEE,
GREEN BAY, APPLETON,
NEENAH and all Wisconsin points

Over 100 miles shorter to Montreal, Boston and New England points than any other line. Over 70 miles the shortest line to any point east of Detroit, Mich.

For Tickets, Sleeping-car Accommodations and Full Information apply to
T. H. LARKE, General Agent,
327 W. Superior St., Duluth.
—OR—
Union Depot Ticket Office, Duluth
W. F. FITCH, Gen. Manager. C. B. HIBBARD, G P. & T. A

TROUBLES ARE REMOVED.

Consequent on the Locking up of City Funds.

ALL NEEDED PAYMENTS MADE.

What is "Compulsion" for a Thirsty Man and a House Owner?

The city is now almost entirely relieved from the financial difficulties caused by the suspension of the Bell & Eyster bank. Nearly all the bills due contractors have been paid off in interest bearing orders which have been readily cashed at the banks. Perhaps $2000 will cover all outstanding obligations of that nature at the present time. The current expenses of the departments of the city will be defrayed by the city's share of tax collections, large amounts of which are being made by the county treasurer. Under authority of the charter the county treasurer is also authorized to loan the city funds on the city treasurer's certificate or receipt, which is to be returned at the next quarterly settlement.

The finance committee of the city council, it is stated, will not take any action at present against the bondsmen of Bell & Eyster's bank. The bondsmen have arranged to draw a bond holding the city free from any release of obligation which they might incur on the filing of a release to Bell & Eyster's bank by the city.

CALL IT COMPULSION.

Most Laymen Would so Look on the Shutting Off of Water.

Arguments were being made this morning before Judge Morris on the points of law involved in the case of S. D. Allen vs. the Duluth Gas and Water company, in which the plaintiff seeks to recover a portion of the quarterly amount paid by him on water rent. T. J. Davis, attorney for the defense, took the ground that the plaintiff had no redress in law, because he had paid the money to the company under no other duress than having his water shut off, which did not constitute compulsion in any sense, and that if he had made a mistake in law by paying the amount he could not recover. Only a mistake of facts entitled a payee to recover money after it had been handed over. The counsel supported his argument with authorities.

Attorney Allen took the ground that the threat to shut off water from a dwelling was compulsion and constituted sufficient ground on which to recover money wrongfully paid in according to law. This point he maintained had been decided by cases in our own state.

Another Full Flour Train.

Probably on Thursday, Jan. 1, another flour train will start out from Duluth, this time taking a route through New England via Montreal. It will consist of sixteen Minnesota Iron Car company cars, each loaded with Imperial flour, the bread stuff destined for Scotland. Each car will be decorated with banners and streamers The train will run only during the day time.

CITY BRIEFS.

At the meeting of the county commissioners yesterday afternoon the bonds of new county officials were passed. The county board also paid Lawyer Greene $225 for fighting a legal bill of The Herald company.

An autopsy on the body of William Tuttle, who died at a St. Croix bagnio, Monday morning, showed that the deceased died from natural causes, and the coroner deemed an inquest unnecessary.

Albert Wieland, the boot and shoe man, is moving from his old quarters to his new store in the handsome new Wieland building.

J. C. Morrison has assigned all his contracts to Luther Mendenhall.

About 2 o'clock this morning fire was discovered in the grocery store of Hoskin & Rose, 217 East Superior street. The building and stock were damaged about $100.

At a meeting of the Plasterers union last evening, Richard Callahan was elected delegate to the Plasterers' international convention in Boston Jan. 13. The handsome gavel presented to the union by L. R. Bondy was ordered suitably engraved.

The following variations in temperature were recorded at Pioneer Fuel company's office, Hotel St. Louis, 326 Superior street: 12 m. 15°; 3 p. m. 21°; 6 p. m. 22°; 9 p. m. 23°; 7 a. m. 24°; 9 a. m., 23°; 12 m., 26° Maximum, 26°; minimum, 15°; daily range, 11.

There will be no meetings held by the Chamber of Commerce, unless under special call, until the return of Secretary Thompson and President Baldwin from Washington. A large number went to the chamber this morning, thinking there was to have been a meeting, but all were met with the above explanation.

The commissioners appointed to award damages in condemning property for Ninth avenue east to be extended through Ray's five acre tract, namely Elois Ebmer, A. M. Longstreet and Johnathan N. Davis met this morning and viewed the property.

The elevator men of the First National bank got each $65 as Christmas offering from the tenants of the building. The elevator boy in the American Exchane bank building got $50.

The Motor Line Improvement company held a special meeting Saturday, at which the matter of the issuance of additional stock and the retiring of the liabilities of the company was discussed.

FRANK AND FREE.

This is the Sort of a Newspaper We Try to Make The Herald.

[Providence Journal.]

There is a class of papers whose support is worth having, and is, indeed, in these times indispensible to success. It consists of those which owe no duty to any man or set of men, which owe nothing, in fact, to any one except to the country, the public and their own reputation for fairness, intelligence and truth. These papers gather information with the single purpose of presenting accurate, authentic and pertinent facts. They pursue inquiries and lines of reasoning with no other object than to learn, state, and illustrate the true needs of the country in the broadest sense. They keep sharp watch of political leaders lest they may place selfish interests above the public good. They speak the truth unhesitatingly with regard to either of the two parties as they offer themselves to praise or expose themselves to blame. They are equally quick, without fear or favor to condemn the acts of a party when they are bad acts, and to commend them when they are good. Such papers have a real influence in politics. The people have confidence in them. They study their information, follow their reasoning, and accept their advice when it appears, as it usually must, to their own good sense. The support of these papers is, therefore, valuable.

But it cannot be bought; it must be commanded. The party that seeks such support, and through it expects to get votes, must take care that its policy is such as disinterested intelligence can approve, and that its methods are not open to fair and honest criticism. Then, and under no other conditions, it will be able to get its cause advocated before the public through agencies in which the people will have confidence. This is the essential fact for the republican leaders to set before themselves now in regard to the assistance of newspapers. It will be well for them to heed Mr. Clarkson's warning concerning the need that exists. But they must also understand that it is the support not of organs, however numerous, that will help them, but of independent, intelligent and truth-telling papers; and they must remember that this support is to be secured, not through purchase, but by meriting it. In short, it is for them to say, by their own future conduct, whether in this respect the republican party shall be any better equipped for the next campaign than it was for the last.

Andrew Jackson,
The Jeweler,
Still has a large stock of diamonds, watches and solid silver which he will sell at great reductions to close them out, as he wants to retire from the business.

Headache, Neuralgia, Dizziness, Nervousness, Spasm, Sleeplessness, cured by Dr. Miles' Nervine. Samples free at Max Wirth's 1

Hear the Lambeth choir at Temple Opera Thursday night and make the New Year the happiest you have ever spent.

An Equivalent for Suicide.

If we allow our bodily infirmities to make away with us through neglect, have we such an immense moral advantage over the deliberate suicide? Scarcely. For example, the deadly progress of Bright's disease, diabetes, acute nephitis and gravel is sure—often terribly swift in the catastrophe. Most people of average information know that this is the simple, unvarnished truth in regard to those widely prevalent maladies. To delay judicious medication is specially suicidal in such cases. The means of restraint is to be found in Hostetter's Stomach Bitters. Give an impetus to the action of the kidneys with this safe and reliable diuretic, and the infant complaint is shorn at its birth of the power for evil. Allow it to grow and anticipate the worst. The Bitters which annihilates these growing troubles also eradicates dyspepsia, rheumatism, malarial and liver complaints. Appetite, sleep and vigor are also promoted by it.

We are binding "The Battles and Leaders of the Civil War" in morocco with marble edges at $1.50 per vol.
THE HERALD BINDERY.

Van Houten's cocoa—the original, most soluble.

A prominent physician and old army surgeon in eastern Iowa, was called away from home for a few days, during his absence one of the children contracted a severe cold and his wife bought a bottle of Chamberlain's Cough Remedy for it. They were so much pleased with the remedy that they afterwards used several bottles at various times. He said, from his experience with it, he regards it as the most reliable preparation in use for colds and that it came the nearest being a specific of any medicine he had ever seen. For sale by druggists.

FACIAL BLEMISHES

The largest Establishment in the World for the treatment of Hair and Scalp, Eczema, Moles, Warts, Superfluous Hair, Birthmarks, Moth, Freckles, Wrinkles, Red Nose, Red Veins, Oily Skin, Acne, Pimples, Blackheads, Barber's Itch, Scars, Pittings, Powder Marks, Facial Development, Sunken Cheeks, etc. Consultation free at office or by letter. 128 page book on all skin and scalp affections and their treatment sent sealed to any address for 10 cts.
JOHN H. WOODBURY, Dermatologist, 125 West 42d St., New York City.
WOODBURY'S FACIAL SOAP for the Skin and Scalp, at Druggists or by mail, 50 cents.

Money to Loan on Real Estate
AT LOWEST RATES.
NO DELAY.
Before making arrangements elsewhere see us.
CLAGUE & PRINDLE,
216 West Superior Street.

IT IS NOW IN ORDER

FOR THOSE

WHO HAVE RECEIVED

CHRISTMAS PRESENTS

TO RETURN THE COMPLIMENT

—WITH—

NEW YEAR'S GIFTS

For Further Particulars See

ANDREW JACKSON,

JEWELER,

115 West Superior Street, Duluth.

His stock is still quite complete, especially in fine goods such as Diamonds, Watches and Solid Silver.

OPEN -:- EVENINGS!

Except New Year's, when we all expect to hear the world-renowned LAMBETH with his Celebrated Balmoral Choir, sing the new year in at Temple Opera.

BROWN BROTHERS
No. 10 E. Superior St.
CHOICE GOODS
Arriving Every Day
—FOR—
CHRISTMAS.
Make Your Purchases Early and Avoid The Rush.
FULL LINE OF
DOLLS
—ON—
Second Floor.
CROCKERY.

R. C. MITCHELL'S LIST

Amongst a large amount of the property in my hands for sale, the following SPECIAL BARGAIN LIST is commended to the attention of the public:

INSIDE PROPERTY.
Lot 11, block 66, Portland $2000.
" 4, " 19, Endion, 2500.
" 4, " 38, " 2300.
" 12, " 47, " 1900.
" 5, " 28, " 2200.
Several improved lots on Fifth and Sixth streets at bargains.
Lots in West Duluth. Two lots and new six-room house on Bay View Heights, $1500—only $300 cash; balance on time from one to six years.
A large number of Second Division lots—some of them improved.

MINNESOTA POINT.
Lots, 28, 34, 40, 292, 294, 296 and 298, St. Louis avenue, Lower Duluth.
" 22, 24, 26, 28 and 57, Minnesota avenue Lower Duluth.
" 61, Lake avenue.
54, 56, 58 and 60, St. Louis avenue, Upper Duluth.

THIRD DIVISION.
Lot 168, block, 42, Third Division, $1500.
" 110, " 26, " " improved.
W½ 158, " 10, " " $3750.
House and lot 320, Sixth avenue west.

HILL PROPERTY.
Lots 94 and 96, block 95, on brow of the hill and line of Seventh avenue west cable cars. Fine a view as any in the city.

ST. LOUIS COUNTY LANDS.
40 acres in ne¼ 28-51-13.
Se¼ of se¼ 7-49-15.
Sw¼ of sw¼, sec 22-51-14 at 100 per acre.
Ne¼ of se¼, sec 7-50-14 at $225 per acre.
Sw¼, sec 9-50-15 at $50 per acre.

DOUGLAS COUNTY LANDS.
Several choice 10-acre tracts in sec 25-48-14—just suited for dairymen or gardeners—at from $75 to $100 per acre.
Most of this property is offered below the market price and on very reasonable terms—from one-third to one-half cash and the balance on from one to two years and some of the prices are certainly great "snaps." For particulars as to any particular piece, call on
R. C. MITCHELL,
603 Chamber of Commerce

N. J. UPHAM & Co.
102 PALLADIO BLDG.
MORTGAGE LOANS.
GOOD LOANS WANTED.
REAL ESTATE
Now is the Time to Buy if you Wish Bargains.
WE CONTROL
—THE—
W 1-2 of SE 1-4, 12-48-15 at $450 per acre.
320 Acres in 12-47-15 at $40 per acre.
N. J. UPHAM & Co.
102 PALLADIO BLDG.

The Spalding
E. P. EMERSON, Prop'r.
Strictly First-Class
IN ALL APPOINTMENTS.
DULUTH, - - MINN.

Faber's Golden Female Pills.

For Female Irregularities; nothing like them on the market. Never fail. Successfully used by prominent ladies monthly. Guaranteed to relieve suppressed menstruation.
SURE! SAFE! CERTAIN!
Don't be humbugged. Save Time, Health, and money; take no other.
Sent to any address, secure by mail on receipt of price, $2.00. Address,
THE APHRO MEDICINE COMPANY,
Western Branch, Box 27, PORTLAND, OR.
For sale by L. N. Wood, Druggist, Duluth, Minn

LONDON HAS A BLAZE

A Terrific Fire Today Raging in the Great City.

MUCH TELEGRAPH NEWS FROM ABROAD.

A Reaction in Booth's Favor; To Criminally Prosecute Parnell; a Royal Ride.

LONDON, Dec. 30.—A terrific conflagration has broken out on Thames street in the great business quarter of the city. A large number of warehouses are already on fire and the flames are rapidly spreading.

Fourteen engines have already responded to the alarm and others are hurrying to the scene. A high wind, which prevails, has thus far rendered futile the efforts of the firemen to prevent the spread of the flames, or even keep them under any sort of control. A large paper warehouse, a number of fancy goods stores and other stores have already been destroyed. The great fur emporium of Revillon Freeres has been reached by the fire and is doomed.

The fire is rapidly working out toward the building occupied by the offices of the salvation army. An enormous throng of people assembled here give the police plenty of work in keeping them back from danger from crumbling masonry. As the flames shoot out toward the salvation army quarters they fitfully and ominously play across and illuminate the great sign in front of the building, which bears the legend: "Blood and Fire."

The Welsh church has been added to the edifices destroyed. The high wind which prevailed has considerably subsided, and this, added to the work of twenty-nine engines has prevented the ignition of the salvation army headquarters. The firemen now have control hf the situation. The damage is £300,000.

++++

The McCarthyites are said to have a bombshell ready to explode in the shape of a criminal prosecution of Parnell for breaking into the offices of United Ireland. They have consulted high legal authorities and have entire assurance that, whatever Parnell's interests in the paper may be, his action was a violation of law.

A report from Paris says that Mrs. O'Shea sought an interview with O'Brien, but succeeded only in seeing his mother-in-law, Mrs. Raffalovitch, who treated her with frigid ceremoniousness.

Appeals have been made, without much success, for subscriptions toward the daily newspaper which the McCarthyites wish to establish in Dublin.

O'Brien and Gill arrived in Amiens this morning at an early hour, and after some delay and apparent indecision as to their course they received a telegraphic message, and started for Boulogne, departing at 12 m.

++++

The queen has sent her approval, but not a check, to the church army labor home scheme, which is the rival of Gen. Booth's salvation army plan for the redemption of "Darkest England."

Archdeacon Farrar, who has been an advocate, or at least a friendly critic of Gen. Booth's social reform scheme, writes that while he dislikes the salvation army methods in many respects, yet he cannot repress his indignation at the unfairness with which Booth's proposals, made with the best intentions in the world, have been received, namely, with a hostility and contempt based on the hatred of the critics for any idea of reform except that which emanates from an orthodox or conventional source. Edna Syall, the novelist, also sends a letter of protest, accompanied by a contribution of £100 to the Booth fund. Her ire is especially directed against Professor Huxley's attack.

Several of the Bradford manufacturers in worsted will cut down the number of their employes with the beginning of the new year.

++++

The military force attached to the vatican is to be reorganized at the beginning of the new year, to bring its efficiency up to a standard more in accord with that of the pope's fellow sovereigns alms. The principal innovation will consist in the adoption of the latest approved rifles.

++++

Notwithstanding the official assertion that the recent conspiracy against the Argentine government was not important, private dispatches represent the situation as very grave.

The floating population of Buenos Ayres can find no employment, owing to the industrial and financial stringency, and a revolution or attempt at one, might result in widespread disaster.

++++

The German emperor enjoyed a sleigh ride yesterday in royal fashion. It is not for ordinary mortals to have their snow laid down for them to order, but this was what was done for Wilhelm II. He had the road from his castle to the Brandenburg palace gate thickly covered with fresh snow which nature had not supplied in sufficient depth, and when the task had been completed, he took a lively spin with the empress and the children, all seeming to enjoy themselves immensely.

++++

Advices from Uganda state that in a recent conflict on the frontier the Christian forces defeated the Moslems, and that peace has been established throughout the country. The protestants have opened their new church, the services being attended by great crowds. Many natives accepted the Christian faith and were baptized.

++++

Two patients who were being treated by the Koch system died in the St. Petersburg hospital, in that city, yesterday, after receiving the third injection. The first two injections were one milligram doses. The last injection was three milligrams. Both patients suffered intensely before death.

Take red car for Fourth street on electric line.

A Brilliant Trio.

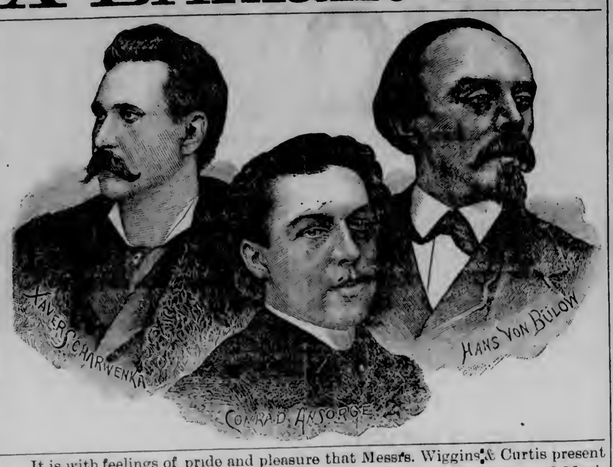

It is with feelings of pride and pleasure that Messrs. Wiggins & Curtis present to the musical public the testimony of so many world-renowned Artists and Musicians in favor of "Behr Bros. Piano." Today we present that of the Eminent Pianist, DR. HANS VON BÜLOW, the World's Highest Authority on Music, indorses the

BEHR BROS. PIANOS.

"The new action with compensation lever, in your grand pianos, I consider a great improvement, and it should be highly appreciated by the public in general, especially the ladies. The Usefulness of the New Patent is Very Apparent. The firm of Behr Bros. are deserving of success. The Patent Piano Muffler, also invented by the firm, I regard in every respect as Useful, Practical and an Important Invention, and their Instruments in General Merit my Approval."

The Behr Bros. Pianos can be seen at the warerooms of

WIGGINS & CURTIS,

16 East Superior Street.

ONLY A WORD ONE CENT

Advertisements under this head received at the following places, besides the business office of The Herald:

Endion Pharmacy, 127 Tenth avenue east.

Boyce & Totman, corner Fourth avenue and Superior street west.

J. W. Nelson, No. 1801, corner Eighteenth avenue west and Superior street.

George P. Tvedt, Dr. Horace S. Davis' office Clarendon hotel, West End.

Branch office, next door north of postoffice Phillips Hotel, West Duluth.

FOUND.

FOUND—A bunch of keys (4) on Second street and Fourth avenue east. Owner will call at Herald office.

SITUATIONS WANTED.

WANTED—By young lady, position as clerk or at plain or fur sewing. Address A. K., Herald office.

A BARBER would like a situation in a first-class place. Apply 114 Second avenue west.

WANTED—Situations which can be had by inserting a small advertisement in this column. The Herald is the best paper with the largest circulation in the city.

HELP WANTED.

WANTED—Girl for general housework at 123 East First street. Call in the morning.

WANTED—General servant. Good cook. Four in family. No children. Easy place for smart girl. 521 West First street.

WANTED—Girl for housework. Apply to 1523 Jefferson street. German or Canadian preferred.

WANTED—A cook at Hotel Argyle 30, and 32 East Second street.

WANTED—A young lady who is looking for employment of any kind, to advertise in The Herald want columns. Best medium in the city.

WANTED—Any young man desiring to secure a good situation, can do so by inserting an advertisement in The Herald want columns. The best medium in the city.

FOR SALE.

FOR SALE—A heavy young team at A. W. Eller's, 32 East Superior street.

FOR SALE—Good driving horse, 6 years old, weighs twelve hundred. Apply to Chas. Schiller.

FOR SALE—Desirable cottage, six rooms, upon exceptional terms. Party leaving city. Call 329 West Second street.

FRESH milch cows, fresh and healthy, for sale, at Glen Avon farm.

FOR SALE, HOUSE AND LOT—Eight room house, modern style, on West Fifth street, between First and Second avenues. Will rent for $30 a month. A bargain. Address "P," Herald office.

HORSE and buggy for sale, cheap. Room 5, Fargusson building.

FOR SALE—Old newspapers at Herald office, for twenty-five cents per hundred.

FOR SALE—Anything that is worth selling will generally find a ready purchaser if advertised in this column. The Herald reaches more readers than any other Duluth paper.

FOR RENT.

FOR RENT—House with all modern conveniences at Lester Park. Maj. James B. Quinn.

FURNISHED rooms, steam heat, in brick block. Inquire, 30 Second avenue east.

FOR RENT—At $45 per month; new house on East Second street. Apply at 205 East Third street.

FOR RENT—Desirable furnished house, centrally located. Call 329 West Second street.

PLEASANT ROOM—Electricity, bath, heated, lake view; 412 West Fourth street.

FOR RENT—Two furnished rooms, 521 East Fourth street.

FURNISHED ROOMS—No. 22 west First street. Suitable for man and wife.

VERY desirable rooms with first-class board. 305 East Third street.

FOR RENT—Two furnished rooms with bath. 525 East Fourth street.

WANTED—Ladies having rooms to rent to advertise them in this column. The Herald has more readers than any other paper in Duluth.

BOARD AND ROOMS.

BOARD and room wanted in private family, central location, state terms. H. W

GENTLEMAN—Wants board in private family, state price. Address, A. B., Herald office.

NICELY furnished rooms with board in private family. 568 East First street.

ONLY A WORD ONE CENT

PARTIES having rooms to rent or desiring table boarders, will find a small advertisement in these columns will generally bring quick returns. The Herald has more readers than any paper in Duluth.

WANTED—TO RENT.

WANTED—Desirable flat or house in good neighborhood wanted by small family, good tenant. Address or call at 307 First National Bank building.

WANTED—A small house or flat with conveniences. Apply House, care of Herald.

WANTED—A house, if you want one, can be quicker found by an advertisement in this column. The Herald has a larger number of readers than any other paper in the city

MISCELLANEOUS.

CHINA decorating—Instruction given in all the branches of china painting. Studio in Crosby's Art store. China fired Wednesdays at 124 Sixth avenue west.

THE E. & I. U. dressmaking rooms at 211 East Superior street, are ready for work and are under competent management. Call and see. Prices very reasonable.

THE real estate man who borrowed The Herald's bound copy of its weekly for the last half of 1889 will please return it, as it is needed at this office.

DRESSMAKING—209 West Third street.

WE ARE BINDING "The Battles and Leaders of the Civil War" in morocco with marble edges at $1.50 per vol. The Herald bindery.

SECOND hand clothes bought and sold, all kinds of ladies' and men's shoes, hats and garments. G. Oreckovsky, 27½ West Superior street. Mail a postal card and goods will be called for.

MAPS and plats mounted at The Herald bindery.

OVERCOATS cleaned, dyed and repaired, cheap; suit cleaned and pressed, $1.50. Room 6, up stairs, over Herald office.

OSTRICH FEATHERS

CLEANED, DYED AND CURLED

At 106 East Second Street.

WE ARE BINDING The Century and Harper's at 50c and 75c per vol. The Herald bindery.

WANTED—One hundred real estate men to get their maps of Duluth and vicinity backed at The Herald bindery. The Herald job office furnishes any quantity, the best quality of work at the shortest notice.

FINANCIAL.

CASH paid for endowment policies in old time life insurance companies. Send description. A. K. Brocklesby, box 233, Hartford, Conn.

B. MURPHIN, INVESTMENT BROKER, dealer in bank stock, corporation and investment securities. Chamber Commerce bldg.

ARCHITECTS.

YOUNG & Young, architects, superintendents and designers, 44 Exchange building, Duluth, Minn.

BARBER & Barber, architects, Waterworth & Fee building, 218 West Superior street.

WANGENSTEIN & Roen, architects and superintendents, Room 509 Palladio building.

PALMER & HALL, ARCHITECTS AND Superintendents, room 46, Exchange building, Duluth, Minn. E. S. Palmer, L. P. Hall.

STEVENS & DENNETT,

ARCHITECTS AND SUPERINTENDENTS,

44 Fargusson Building, Duluth, Minn.

McMILLEN & RADCLIFFE, ARCHITECTS and superintendents. Office, room No. 609 First National Bank building.

VETERINARY SURGEON.

VETERINARY Surgeon—J. J. Findlay, veterinary surgeon and dentist. Honorary graduate of Ontario Veterinary college, Toronto. Office, 299 West First street.

CIVIL ENGINEERS AND SURVEYORS.

PATTON & Frank, civil engineers and surveyors, 610, 611 and 612 Palladio building. W. B. Patton, county surveyor; C. P. Frank, civil engineer.

MINING ENGINEERS.

CHARLES F. Howe—Iron lands bought and sold. Special attention to reports on mineral lands. 307 Palladio building.

ONLY A WORD ONE CENT

ASSAYERS.

ASSAYING of ores a specialty. Lands examined for mineral and timber. Orders by mail attended to with promptness. Office and laboratory in the O'Brien & Knowlton building, corner of Michigan street and Second avenue west. Duluth Assaying company.

ATTORNEYS.

JOHN M. Martin, attorney at law, 311, 312 Palladio building. Titles examined. Probate practice a specialty.

R. R. BRIGGS, attorney at law, 501-3 Chamber of Commerce, Duluth.

WM. O. PEALER,

ATTORNEY AT LAW.

Practice in all courts. Collections promptly attended to.

211 First National Bank building, Duluth.

VOCAL INSTRUCTION.

H. P. ROBINSON,

VOCAL INSTRUCTION.

Office, Room 8, Miles building, No. 19 West Superior street.

MEDICAL.

GREAT French Remedy. DR. LEDUC'S PERIODICAL PILLS, from Paris, France, act only on the generative organs in females, and positively cures suppression of menses (from whatever cause), and all periodical troubles peculiar to women. A safe, reliable remedy, warranted to excite menstruation or money refunded. Should not be used during pregnancy. The large proportion of the ills to which ladies are subject is the direct result of a disordered and irregular menstruation. $2 or 3 or $5 per mail. Sold in Duluth by druggists Max Wirth, Kugler & Co., Higo & Le Richeux, Smith & Chandler, L. N. Wood and S. F. Boyce. In Rices Point by Rosmossen Co. In West Duluth by Nelson & Co. In West Superior by J. Simmons

KID'S GERM ERADICATOR" POSITIVELY cures all diseases!—Because it kills all Germs, Bacteria, Parasites, Microbes and Animalculæ in the system, which the prominent physicians in convention agreed was the cause of all disease. The air, water, vegetables and fruit are full of these little worms, causing catarrh, consumption, diabetes and Bright's disease, cancers, tumors and all so-called incurable diseases. (Never known to fail to cure consumption, catarrh, kidney troubles, and syphilis.) $5 per 2-gallon stone jar sent anywhere on receipt of price or C. O. D. This is the only genuine article; all others are dangerous counterfeits. The Am. Pill & Med. Co., (Royalty), Props. Spencer, Clay Co., Iowa. Sold by F. W. Kugler & Co., 127 East Superior street, wholesale and retail. Boehme & Bastian, West Superior, Wis.

BEAUTIFUL WOMEN MADE by using "YOUTHILENE" of Parisan fame. The only genuine French and oriental face preparation in the United States today. It is harmless and gentle as dew, no sediment, no lead or poison, colorless like unto pure spring water. She is lucky who reads this advertisement and uses "YOUTHILENE." Your face is your fortune. It removes all blemishes, discolorations, pimples, moth, brown liver and yellow spots, sallowness, freckles, tan, comedories, roughness, blackheads, impure matter, creates a soft velvety skin, prevents sunburn, effect of wind, makes skin permanently white, prevents wrinkles, redness of nose, imparts that look of innocence, freshness, cleanness, smoothness of skin like when you were a little girl. It actually makes her 40 appear but 20 years. Two dollars a package or three for $5; sent anywhere per mail on receipt of price. The American Pill and Medicine Company Royalty proprietors. Spencer, Clay county, Iowa. Sold and guaranteed as above in Duluth by Max Wirth, S. M. Boyce, L. N. Wood, Smith & Chandler, Kugler & Co., Nimmo & Booth, Hugo & Richleux.

GENTLEMAN—"THE KING" FORMERLY of Europe for gonorrhoea, gleet and other urinary disorders is guaranteed the best and quickest in the world; cures in two days. It is used and highly recommended by the leading men of station position and renown in England, Europe, Canada and Australia. Ladies praise it for Leucorrhœa. It is in suppository form, and conveniently carried in the pocket; $3 a package or two for $5, sent on receipt of price. We guarantee no stricture in using the "KING." The American Pill and Medicine company Royalty proprietors, Spencer, Clay County, Iowa. Sold in Duluth by Max Wirth S. M. Boyce, L. N. Wood, Smith & Chandler, Kugler & Co., druggists. Refuse substitutes.

LADIES AND GENTLEMEN IS YOUR vitality failing. Do you feel age and incompetency creeping on you. If so go at once and ask for "THE GREAT FRENCH PRESCRIPTION" of Paris, France. It is a specific for involuntary losses, spermatorrhœa, over indulgence, self abuse and masturbation, loss of power in all sexes, barreness, premature old age, softening of the brain, mental depression, hysteria, fits, neuralgia, wakefulness, nervousness, loss of memory, darkened mental vision, over exertion of the brain, headache, wakefulness, lost vitality or manhood, lassitude, all drains and loss of power of the generative organs in either sex, youthful indiscretions, follies of youth, excessive use of tobacco, opium and stimulants, makes married life companionable and society a pleasure. Guarantees to cure. Of following druggists in Duluth: Max Wirth, S. M. Boyce, L. N. Wood, Smith & Chandler, Nimmo & Booth, Hugo & Richleux, Kugler & Co. This is the only French article in the United States, so refuse all substitutes. The American Pill and Medicine Company Royalty proprietors, Spencer, Clay county, Iowa. $2 a package or three for $5.

LEGAL NOTICES.

NOTICE TO STOCKHOLDERS—The annual meeting of the stockholders of the Manufacturers Bank of West Duluth will be held at its banking room, Tuesday, Jan. 13, 1891, at 2 o'clock p. m., for the election of directors and for the transaction of other business.

HARVEY P. SMITH, Cashier.

West Duluth, Minn., Dec. 11, 1890.

NOTICE—The regular annual meeting of the stock holders of the National Bank of Commerce of Duluth for the election of directors and the transaction of such other business as may come before the meeting, will be held at the bank on Tuesday, January 13, 1891, between the hours of ten o'clock a. m. and twelve o'clock noon.

Duluth, Dec. 13, 1890.

THE PARTNERSHIP HERETOFORE existing between Messick, Thompson & Macauley has been this day dissolved by mutual consent, Mr. Thompson retiring. The business will be conducted in future under the title of Messick & Macauley, who assume all assets and liabilities of the old firm. Duluth, Dec. 15, 1890.

ORDER FOR HEARING ON CLAIMS.—

STATE OF MINNESOTA, } ss
COUNTY OF ST. LOUIS.

In Probate Court, Special Term, December 27, 1890.

In the matter of the estate of Isaac C. Spalding deceased.

Letters testamentary under the will of said deceased being this day granted unto Lucinda B. Spalding of Dallas, Texas.

It is ordered, That all claims and demands of all persons against said estate be presented to this court for examination and allowance, at the Probate Office in Duluth, in said county, on Monday, the twenty-seventh day of July, A. D. 1891, at ten o'clock a. m.

It is further ordered, That six months from the date hereof be allowed to creditors to present their claims against said estate, at the expiration of which time all claims not presented to said court, or not proven to its satisfaction, shall be forever barred, unless for cause shown further time be allowed.

Ordered further, That notice of the time and place of the hearing and examination of said claims and demands shall be given by publishing this order on Monday in each week, for three successive weeks, prior to the day appointed for such examination, in The Duluth Evening Herald, a daily newspaper printed and published at Duluth, in said county.

Dated at Duluth, the twenty-seventh day of December, A. D. 1890.

By the Court.

[Seal] PHINEAS AYER, Judge of Probate.

Dec. 29 Jan 5-12.

ONLY A WORD ONE CENT

NOTICE TO STOCKHOLDERS.—Notice is hereby given that the regular annual meeting of the stockholders of the Marine National bank of Duluth, for the election of directors, will be held at the banking rooms of said bank on Tuesday, Jan. 13, 1891, between the hours of 10 and 4 of said day.

WILMOT SAEGER, Cashier.

Duluth, Minn., Dec. 22, 1890.

STATE OF MINNESOTA, } ss.
COUNTY OF ST. LOUIS.

District Court, Eleventh Judicial District.

In the matter of the assignment of A. H. Thompson, insolvent.

Notice is hereby given that the undersigned, as assignee of the estate of the above named insolvent, will receive sealed bids for the remaining stock of sash, doors, mouldings, turned work and lumber belonging to the estate of said insolvent, up to the hour of 2 o'clock p. m. of January 8th, A. D. 1891, at the office, at number 209 Lake ave. s. An inventory of said stock may be seen at said office, and said assignee reserves the right to reject any and all bids submitted. Said sale will be for cash.

Duluth, Minn., Dec. 29, 1890.

GEO. LAUTENSCHLAGER, As assignee.

Dec. 29-31, Jan. 2.

TO ALL TO WHOM IT MAY CONCERN.—Notice is hereby given that an application has been made to me by William L. Banning, under the provisions of chapter 42, "General Statutes, 1878," and acts amendatory thereof, for a deed of so much of lots 58 and 60 East Dick street, in "Duluth, formerly called Portland," in the County of St. Louis and State of Minnesota, as lies within the limits of lots 4 and 5, of block 32, "Portland division of Duluth," said county, according to the recorded plat thereof.

Said application will be heard before me at the county Court House, in the City of Duluth, Minnesota, on Wednesday, the 14th day of January, 1891, at 2:30 o'clock, p. m.

And it is ordered that notice of such application and hearing be given to all parties in interest by the publication hereof in The Duluth Evening Herald once in each week for three successive weeks before said day of hearing

Dated, Duluth, Minn., December 20th, 1890.

O. P STEARNS, First Judge, District Court, Eleventh Judicial District.

WALTER AYERS, Attorney for Applicant.

Dec. 20-27, Jan. 3.

Notice to Stockholders.

The annual meeting of the stockholders of Lakeside Land company will be held on Wednesday, the seventh day of January, A. D., 1891, at 2 o'clock in the afternoon at room 507, First National bank building, Duluth, Minn., for the purpose of electing officers for the ensuing year and transacting such other business as may properly come before the meeting.

WM. C. SARGENT, Secretary.

Duluth, Dec. 23, 1890.

STATE OF MINNESOTA } ss
COUNTY ST. LOUIS }

District court, eleventh judicial district.

In the matter of the assignment of William O. Tillotson.

To whom it may concern: Notice is hereby given that the undersigned assignee, for the benefit of creditors, will receive at his office, in the city of Duluth, Minnesota, until and including January 9th, 1891, sealed bids for the entire stock of goods of said estate in one parcel. Said stock consists of dry goods, carpets, notions and similar articles, and will inventory at marked cost price, about $50,000.

The bids must be based upon the marked cost price, to wit: So much per cent on said marked cost price for the entire stock. Terms cash. The stock can be inspected at any time after December 29th, 1890. The right to reject any or all bids is reserved. Bids must be subject to the approval of the district court.

If said stock is not sold in bulk as herein before contemplated, then in that event, the said stock will be sold at retail at such prices as will insure the speedy conversion of the same into cash.

Dated at Duluth, Minn., December 27th A. D., 1890.

ROBERT H. HARRIS, Assignee.

Big Money in Lots and Orange Grove Tracts in **La Reine Park, Marion Co., Florida.** Central Addition most rapidly growing city in the state. Most healthy spot in this country. Perfect climate. Fine Hotels. Ample Railroads. Center Orange and Phosphate District. Richest in the World. Millions being invested. Additional investments daily. Over 10,000 people interested. Certain number lots $15 and up. Prices soon be advanced. Buy now and participate in this increase of values. Sure money in this for you. Will pay to investigate the FACTS. For Plats, etc., address, JOHNSON & McGEE, Western Agents, Rooms 213-214 Inter Ocean Bldg, Chicago, Ill.

DR. E. C. WEST'S

NERVE AND BRAIN TREATMENT

Specific for Hysteria, Dizziness, Fits, Neuralgia, Wakefulness, Mental Depression, Softening of the Brain, resulting in insanity and leading to misery decay and death, Premature Old Age, Barrenness, Loss of Power in either sex, Involuntary Losses, and Spermatorrhœa caused by over-exertion of the brain, self-abuse or over-indulgence. Each box contains one month's treatment. $1 a box, or six for $5, sent by mail prepaid. With each order for six boxes, will send purchaser a guarantee to refund money if the treatment fails to cure. Guarantees issued and genuine sold only by

F. S. Boyce, successor to Boyce & Totman, Phœnix Drug Store, sole agent, Duluth, Minn

BABY CARRIAGES!

I make a specialty of manufacturing Baby Carriages to sell direct to private parties. You can therefore do better with me than with a dealer. Carriages

Delivered Free of Charge

to all points in the United States. Send for illustrated catalogue.

CHAS. RAISER, Mfr.

52,54 Chippewa Ave., Superior, Wis.

$8.00—Best Set of Teeth.

CULLUM,

Painless Dentist.

Room 1-7, 406 West Superior Street, Fargusson Block, - Duluth, Minn.

American Loan & Trust Company

CAPITAL, - - - - - $500,000
Guaranty Fund, with State Auditor, $100,000

LOANS.

Money at lowest rates on improved security. County, City and School Bonds purchased.

TRUSTS.

This corporation acts as Executor, Administrator, Guardian or Trustee. Wills receipted for and kept safely without charge.

DEPOSITS.

5 PER CENT interest allowed on six months deposits.

DIRECTORS:

A. W. BRADLEY, A. B. CHAPIN, J. H. LA VAQUE, D. G. CASH, C. MARKELL, E. L. BRADLEY, WM. McKINLEY, G. A. ELDER, F. B. EVANS, W. M. OSBORNE, C. E. SHANNON, J. H. GIRDNER, JAMES BILLINGS, F. M. OSBORNE, R. H. HARRIS, J. S. LEWIS, H. W. COFF N, H. D. SIZER.

NORTHERN PACIFIC RAILROAD.

THE DINING CAR LINE TO

Fargo, Helena, BUTTE

AND THE

PACIFIC NORTHWEST

DINING CARS ON PACIFIC EXPRESS TRAINS.	Leave Duluth daily.	Arrive Duluth daily.
Pacific express (limited) for Fargo, Helena, Butte, Spokane Falls, Tacoma, Seattle and Portland.....	3:30 p. m.	7:00 p. m.
Dakota express, for Grand Forks, Grafton, Crookston and Winnipeg, Fergus Falls, Wahpeton, Fargo and intermediate points.	8:00 p. m.	7:00 a. m
Chicago express, for Ashland, Milwaukee, Chicago and all Wisconsin Central and Milwaukee, Lake Shore & Western points	4:05 p. m.	11:45 a. m

All trains daily.

Through sleeper from Duluth on Dakota express, leaving at 7:15 p. m.

Free Colonist Sleepers

Are run on Pacific express leaving Duluth at 3:30 p. m.

Through Pullman sleepers to Jamestown run on train leaving Duluth at 7:15 p. m.

JOHN C. ROBINSON, Ticket Agent, Union Depot.

F. GREENE. City Ticket Agent, 416 West Superior street, Chamber of Commerce building.

Northern Pacific Short Line.

DULUTH TO SUPERIOR.

Leave as Follows.	Duluth.	Rices Point.	Short Line Junction.	Omaha Bridge Switch.	Tower Ave.	Omaha Depot, Superior.
Ex Sun am	6 20	6 23	6 25	6 27	6 35	6 50
Ex Sun "	7 00	7 03	7 05	7 07	7 15	7 30
Ex Sun "	8 00	8 03	8 05	8 07	8 15	8 25
Ex Sun "	9 00	9 03	9 05	9 07	9 15	9 25
Daily, "	10 00	10 03	10 06	10 10	10 20	10 30
Ex Sun "	11 00	11 03	11 05	11 07	11 17	11 30
Daily, "	12 00	12 03	12 05	12 07	12 15	12 25
Ex Sun pm	1 00	1 03	1 05	1 07	1 15	1 25
Daily, "	2 00	2 03	2 05	2 07	2 15	2 25
Ex Sun "	3 00	3 03	3 05	3 07	3 15	3 25
Daily, "	4 15	4 18	4 20	4 23	4 31	4 40
Ex Sun "	5 00	5 03	5 05	5 07	5 15	5 25
Daily, "	6 00	6 03	6 05	6 07	6 15	6 25
Ex Sun "	7 00	7 03	7 05	7:07	7 15	7 25
Ex Sun "	11 10	11 13	11 17	11 20	11 28	11 35

SUPERIOR TO DULUTH.

Leave as Follows.	Omaha Depot, Superior.	Tower Ave.	Omaha Bridge Switch.	Short Line Junction.	Rices Point.	Duluth.
Ex Sun am	6 25	6 35	6 43	6 45	6 47	6 50
Ex Sun "	7 00	7 15	7 23	7 25	7 27	7 30
Ex Sun "	8 00	8 15	8 23	8 25	8 27	8 30
Ex Sun "	9 00	9 15	9 23	9 25	9 27	9 30
Ex Sun "	10 05	10 17	10 25	10 28	10 31	10 35
Daily, "	11 00	11 15	11 23	11 25	11 27	11 30
Ex Sun "	12 00	12 15	12 23	12 25	12 27	12 30
Daily, pm	1 00	1 15	1 23	1 25	1 27	1 30
Ex Sun "	2 00	2 15	2 23	2 25	2 27	2 30
Daily, "	3 00	3 15	3 23	3 25	3 27	3 30
Ex Sun "	4 00	4 15	4 23	4 25	4 27	4 30
Daily, "	5 00	5 15	5 23	5 25	5 27	5 30
Ex Sun "	6 00	6 15	6 23	6 28	6 29	6 32
Daily, "	7 00	7 15	7 23	7 28	7 29	7 32
Ex Sun "	11 45	11 52	11 59	12 02	12 06	12 10

Chicago, St. Paul, Minneapolis & Omaha Railway.

Time table in effect Nov. 9th, 1890.

For St. Paul & Minneapolis.	*Day Express.	Night Ex. Daily.
Leave Duluth.....	10 00 am	10 30 pm
Leave West Superior..	10 20 am	10 50 pm
Leave Superior.....	10 30 am	11 00 pm
Arrive Spooner.....	12 45 pm	1 55 am
Arrive Stillwater.....	4 32 pm	7 00 am
Arrive St. Paul.....	5 00 pm	6 50 am
Arrive Minneapolis....	5 40 pm	7 30 am

For Eau Claire and Chicago.	*EauClaire Pass	Limited. Daily.
Leave Duluth	10 00 am	4 30 pm
Leave West Superior..	10 20 am	4 45 pm
Leave Superior.....	6 30 am	4 55 pm
Leave Spooner.....	1 15 pm	7 25 pm
Arrive Eau Claire.....	4 15 pm	10 05 pm
Arrive Madison.....	.....	4 39 am
Arrive Milwaukee.....	.....	7 25 am
Arrive Chicago.....	.....	9 00 am

*Daily except Sunday.

Parlor cars on day trains. Luxurious Pullman Buffet Sleepers on night trains.

Pullman and Wagner's Finest Vestibule Sleepers on Chicago limited.

GEO. M. SMITH, General Agent, 332 Hotel St. Louis block, Duluth.

Duluth & Iron Range Railroad.

Commencing April 20, 1890, Duluth & Iron Range railroad passenger trains will arrive and depart from Union depot, Duluth, daily Sundays excepted, as follows:

No. 1, leave Union depot for Tower and Ely..... 3 35 pm

No. 2, arrive Union depot from Tower and Ely..... 11 40 am

Freight trains arrive and depart from Endion station as follows:

No. 3, leave Endion..... 9 12 am

No. 4, arrive Endion..... 6 23 pm

SUBURBAN TRAINS—GOING NORTH.

Daily except Sundays.

Leave Union Depot—6:30, 7:35, 8:30, 9:35, 10:45 a. m.; 12:15, 1:45, 2:45, 3:35, 4:25, 5:55, 6:15, 7:10, 8:25, 9:15, 10:10, 11:20 p. m.

Sunday trains leave Union depot 9:30, a. m., 12:35, 1:35, 2:35, 5:60, 6:25, 9:30, 10:25 p. m.

GOING SOUTH.

Daily except Sundays.

Leave Lester Park—7:00, 7:55, 9:00, 10:15 11:24, 11:50 a. m.; 1:15, 2:15, 3:15, 4:50, 5:50, 6:45, 7:40, 8:50, 9:40, 10:40, 11:45, p. m.

Sunday trains leave Lester Park 10 a. m., 1:05 2:05, 4:30, 6:00, 7:30, 10:00 p. m.

St. Paul & Duluth Railroad.

	Daily, except Sunday.	Limited Daily.	Night Ex. Daily.
Leave Duluth....	8 00 am	1 55 pm	11 15 pm
Arrive St. Paul...	3 15 pm	6 55 pm	6 40 am
Ar Minneapolis..	3 20 pm	7 20 pm	7 00 am
Ar Stillwater.....	2 55 pm	7 05 pm	6 50 am
Ar Milwaukee....	4 15 am	6 45 am	7 05 pm
Ar Chicago.....	7 00 am	9:00 am	10 00 pm
Ar St. Louis.....	5 05 pm	5 05 pm	7 30 am
Ar Kansas City...	4 45 pm	4 45 pm	8 45 am

St. Paul & Duluth Short Line.

Duluth to West Superior..... *6 35 †8 00 8 45 *10 30 *1 30 am

Duluth to West Superior..... *2 35 4 45 *6 55 *†11 15 pm

West Superior to Duluth..... †*6 14 *7 55 9 30 *11 15 am

West Superior to Duluth *1 40 †2 43 3 30 *6 00 *9 10 pm

*Daily. †West Duluth only.

JNO. C. ROBINSON, Ticket Agent, Union Depot.

CHICAGO'S NEW SCHOOL

Plans for the Great University are Adopted.

TREMENDOUS FINANCIAL STRENGTH,

A New $6,000,000 Depot for the Windy City; Telegraph News.

NEW HAVEN, Conn., Dec. 30.—The plan for the new university of Chicago, proposed by Professor Harper, of Yale, has been adopted by the board of trustees. It has been previously submitted to between fifty and sixty of the most prominent educators in the country.

The endowment fund of the university amounts to $1,500,000, with a building fund of $600,000. Building operations will shortly be commenced on the ten acres of land presented by Marshal Field. Negotiations are pending with the Baptist Theological seminary at Morgan park for the effecting of a union with the new university. The seminary has a library of 25,000 volumes and an endowment fund of $300,000.

A feature of the university will be the absence of all creed or class lines. Professor Harper has not yet announced his decision in regard to the presidency of the university.

BRILLIANT NUPTIALS.

Garfield - Newell and Jousselin - Cutler Weddings This Evening.

CHICAGO, Dec. 30.—James R. Garfield, eldest son of the late President Garfield, will tonight become the husband of Helen Newell, daughter of President John Newell of the Lake Shore & Michigan Southern railroad. The ceremony will be strictly private. It will be solemnized at 8 o'clock in President Newell's mansion on Ontario street. Right Rev. Bishop McLaren of the episcopal diocese of Chicago will officiate. Mrs. Garfield will give away the groom, and President Newell the bride.

The bridal party will consist of Miss Amie Carpenter, Miss Catherine Porter, Miss Mary Corwin, Miss Eliza V. Rumsey, Miss Sallie Foster of Cincinnati; and Miss Mary Mason of Cleveland, as bridesmaids; with the two brothers of the groom Abram Garfield and Irvin Garfield, together with John E. Newell and Ashpel B. Newell as groomsmen. The wedding is a private affair.

While this wedding is in progress, still another alliance will have been consummated at another mansion. The principals will be Miss Catherine Cutler, daughter of John A. Cutler, the millionaire capitalist of this city, and Stephane Andre Jousselin of Paris, a leading attache of the ministry of France. This also will be strictly private.

CANADA WANTS ALASKA

And is Willing to Pay a Good Price For Her.

OTTAWA, Dec. 30.—A novel remedy for the Behring sea difficulties is proposed by the government press here. It advocates the purchase of Alaska by the Dominion government. The papers proposing this policy point out that, even though a large price were paid, it is worth more to Canada than it is to any other power because of its contiguity to her territory.

Officials in Limbo.

DES MOINES, Iowa, Dec. 30.—The grand jury yesterday returned indictments against Justice of the peace J. B. Johnson for making false returns and against Justice L. B. Callender and Constable George Cleggett for conspiracy. More indictments will grow out of the recent investigations into the methods of the justices and constables engaged in enforcing the prohibitory law.

A Family Asphyxiated.

LIMA, Ohio, Dec. 30.—Yesterday morning neighbors broke open the door of Peter Boose's residence and found Mrs. Boose lying on the floor insensible and her 2-year-old child some distance away. Boose was lying in the bedroom in a like condition. The house was full of gas escaped from a stove. Boose recovered after several hours' work, but the wife and child will die.

Good for the Illinois Central.

CHICAGO, Dec. 30.—The Post says the Illinois Central railroad has in view the building of a magnificent passenger station for exclusive use of the suburban traffic on the Lake front, between Madison and Monroe streets and a grand passenger station, the finest in Chicago, on the lake shore at the foot of Sixteenth street. The plan involves an expenditure of from five to seven million dollars and a special bond issue by the company to cover the undertaking.

Tariff Reform League Banquet.

CHICAGO, Dec. 30.—Prominent democrats and tariff reformers from many parts of the country held posession this morning of the rotunda of the Grand Pacific Hotel. They are here to participate in the grand banquet of the Illinois Tariff Reform League which will be held in that hostelry tonight in celebration of the democratic triumph at the recent election.

Illinois Village Scorched.

OLNEY, Ill., Dec. 30.—Noble, a village eight miles west of here, has been partially destroyed by fire. The Truitt brick block, occupied by Frank Powers & Co., general dealers; John Shaw, grocery, and S. L. Shaw, hardware, notions and groceries, were totally destroyed with contents. The Independent Order of Odd Fellows occupied the second story and lost all of its paraphernalia.

Big Company Formed.

CHICAGO, Dec. 30.—The projectors of the Great Western locomotive works here, which was incorporated at Springfield yesterday with a capital stock of $1,000,000, say they expect to extend their business in the spring and to exceed the Grant Locomotive works in amount of business done at no far distant day.

That Fatal Crossing.

LAFAYETTE, Ind., Dec. 30.—An accident occurred at the railway crossing near Camden, Carroll county, Sunday night. A party of four young people were out riding and had driven to the railway crossing when along whizzed a train, striking the vehicle and throwing the occupants in every direction. James McCane was instantly killed. Miss Lizzie Snowberger was so badly hurt that she lived but a short time. The other two young people were not badly hurt.

Burlington's Big Blaze.

BURLINGTON, Iowa, Dec. 30.—Yesterday fire started in the rear of the fourth floor of Wyman & Rand's furniture and carpet house, causing a loss on contents of over $100,000, and on the building of $30,000. The wholesale store of Kriechbaum & Dewen was also gutted, loss $30,000. Other losses will amount to $200,000, half covered by insurance.

Fought With a Carver.

BEAVER FALLS, Pa., Dec, 30.—Friday night Edward McIvoy and Jas. Grundy got into a fight at Clinton, a small mining town north of here, and the latter attacked McIvoy with a knife. McIvoy was literally cut to pieces before bystanders could interfere. A man named Campbell was badly cut while assisting in disarming Grundy. Grundy escaped during the excitement. McIvoy is hovering between life and death.

An Insane Suicide.

SALEM, Mo., Dec. 30.—Mrs. G. W. Cox, while temporarily insane, committed suicide yesterday by throwing herself into a well eighty feet deep. Mrs. Cox had made several unsuccessful attempts at suicide lately and yesterday was closely guarded, but she managed to escape.

Bulldog and Bear.

CAIRO, Ill., Dec. 30.—A few days ago a fight between a bulldog and a half grown bear took place near this city. The battle was for $200 a side and lasted an hour and-a-half. Bruin, when nearly exhausted, ended the fight by disemboweling the dog, leaving him dead on the ground. One thousand dollars changed hands.

Rivals the Grip.

AMSTERDAM, N. Y., Dec. 30.—An epidemic, which is as annoying as last year's grip, is prevalent here. The disease is a fever, having most of the smyptoms of typhoid. It is said that over sixty are now under doctors' care.

ST. THOMAS SCHOOL.

Entertainment to be Given at Catholic Hall on Tuesday.

The following program has been arranged for an entertainment to be given on Tuesday evening at Catholic association hall by the pupils of St. Thomas school:

Come With Thy Lute..... Chorus

CHRISTMAS PLAY—CHARACTERS:

Santa Claus, King of Christmas Land.
Prince Giftbook, Prince Playfellow, Prince Bonbon, ...Sons of King Christmas
Snow Flakes, twelve little girls, Holly Berries, twelve little girls. ..... Pages attending the king.
Postman with letters to Santa Claus.
Secretary.
Switchman (Paul Pry.)
Mother Goose, Robinson Crusoe, Kate Greenaway, Baby Days, Prince Giftbook's "samples."
Christmas Tree—Twelve little girls.
Mrs. Dolls, the old woman who lived in a shoe.
Stockings—Twelve little boys.
Recitation—"Voice and the Pen"..... .....Master Frank Dacey
Piano quartet—"Grand Valse Brilliant" ....Schulhoff
Misses T. Lynn, N. Fiebiger, L. Norris, M. Harquell.
Recitation—"Midnight Mass for the Dying Year"..... .....Longfellow
Elocution Class.
Song—"Out in This Cold World"....Little Girls
Piano..... .....Miss L. Norris
Zithers.....Misses M Harquell and T. Lynn
Guitar.....Miss Barbara Bruder
Mandolin.....Master Hale Kilbill
Operetta—"The Coronation"..... .. Bordese

CHARACTERS:

The Countess.....Miss Anna Budden
Catherine Durand, Grandmother.Miss E. Laux
Rosetta.....Miss Theresa Lynn
Rose ... .Miss Lizzie Farrell
Jennie.....Miss Lulu Fiebiger
Little Peter Drummer.....Master Otto Poirier
Chorus of Peasants, etc.
Recitation—"Night Before Christmas"....
.....Master F. Fitzgerald
Piano Overture—"Zum Calif von Bagdad"
Misses T. Lynn, L. Norris, M. Harquell, N. Fiebiger.
Recitation—"Little Boy's Lecture"..... .....Walter Moore
Chorus—"O'er the Hill, O'er the Dale."

Poor girl, poor girl, so young, so fair,
And doomed to die so soon;
The seeds of death are scattered there,
The grass will grow upon her grave:
And long before life's noon
So friends in sorrow say,
And think no power on earth can save
The dear one from decay.

Why do they think and talk like this? Simply because some of her family have died from scrofulous poisoning of the blood, and they see indications of the same taint in her. Scrofula of the lungs, commonly called consumption, is a terrible disease, and it is not to be wondered at that they dread it. But it can be conquered. The poison can be driven out of the blood. The taint can be eliminated from the system. Dr Pierce's Golden Medical Discovery has cured thousands of persons who were expected to find early graves because "there was scrofula in the family." "Golden Medical Discovery" is warranted to remove all blood taints from whatever cause arising. It cures all scrofulous, skin and scalp diseases, or money paid for it will be returned.

Take red car for Fourth street on electric line.

Leave your real estate improved or unimproved with Cormany he will look after it carefully and promptly. Room 11 Phœnix block.

It is Now in Order

For those who have received Christmas presents, to return the compliment with New Years gifts. For further particulars, see

ANDREW JACKSON, Jeweler,
115 West Superior street.

His stock is still quite complete, especially in fine goods, such as diamonds, watches and solid silver. Open evenings.

Scotch ballads as they should be sung can be heard at Temple Opera Thursday evening. You can not afford to miss such a treat.

Zenith Ice Rink.

Walkers Military Band New Years evening.

These are the days when the man with the shotgun goes out hunting and gets back with a bad cold. Then Dr. Bull's Cough Syrup is in order.

Change of life, backache, monthly irregularities, hot flashes, are cured by Dr. Miles Nervine. Samples free at Max Wirth's.

Children Cry for Pitcher's Castoria.

In Scotland Lambeth is known as the "Grand Old Man." His celebrated choir will sing at Temple Opera New Years night.

When Baby was sick, we gave her Castoria.
When she was a Child, she cried for Castoria.
When she became Miss, she clung to Castoria.
When she had Children, she gave them Castoria.

C. E. RICHARDSON'S

Special List.

20	acres inside city, adjoining platted property, lying well, suitable for platting, per acre.....	$1300
320	acres near Grand Lake, a bargain, at.....	12
2	nice lots on upper side of Sixth street, in Portland, (good), at.....	800
2	lots in Endion, making a continuous corner 50x300 from Superior to South street....	3500
A	fine lot on East Eighth street, near Second avenue.....	1200
212	foot corner on the best street in Clover Hill, for.....	3500

Some of the finest lots in Clover Hill, at the lowest prices.

Call for Prospectus of

Cumulative Investment Co.

C. E. RICHARDSON,

103 PALLADIO.

TEMPLE OPERA.
A. M. MILLER JR. MANAGER.

SATURDAY, JANUARY 3rd,
SECOND ANNUAL TOUR.

PROF. HERRMANN'S NEW TRANS-ATLANTIQUES.

A Feast FOR THE EYE AND EAR.

Principally organized in Europe under the direction of Mr. Geo. W. Lederer.

Flora Moore, Ginsereti Troupe, Harry Kennedy, Mocanna Et Talero, Alexandroff Bros., Gus Bruno, Josephine Henley, Guyer and Goodwin, Les Trois Washington, The Great Harrigan, Louise Beaumont.

Prices, 25c, 50c, 75c and $1.00.
Sale of seats open Wednesday morning.

DULUTH
MUSEUM
The Popular Family Resort.

The Famous Woolly Baby,
"STRAUBEIKA."
and refined entertainments.

10c Don't Miss It 10c

FIVE MILE RACE
—AT THE—
WEST END SKATING RINK,
Foot of Twenty-First Avenue West,
Wednesday Evening, Dec. 31st.
Between Gus Johnson, champion of the head of the lakes, and Engel Bolumi, of Duluth, for
$50 A SIDE.
Music will be furnished by Walker's Military Band. Refreshments at the rink. Masquerade Saturday evening, Jan. 3rd, 1891. Prices of admission: 25c, 15c and 10c.
BURNS & BENSON BROS.

WHITE BEAVER'S
COUGH CREAM
Cures Coughs, Colds and Lung Diseases.
SOLD BY ALL DRUGGISTS.

YOU WILL find an especially good purchase in fifteen acres in Section 34-49-15 at less than $500 per acre. Lots 5 and 6, block 76, Fourth Division, West Duluth, $1200; one-third cash, one and two years. Have for exclusive sale, 20 acres in Section 4-48-13 at $750 per acre; one-half cash, one and two years.

CLINE & PEARSON,
308 First National Bank. 308 First National Bank

LOTS IN WALBANK ADDITION,
LOW PRICES AND EASY TERMS.
First Mortgage Loans and Insurance.
MENDENHALL & HOOPES,
FIRST NATIONAL BANK BUILDING, DULUTH, MINN.

DO WHAT YOU AILS KNOW YOU?

You feel tired—Do you know what it means? You are nervous—Why? You cough in the morning—Do you realize the cause? Your appetite is poor—What makes it so? You seem like a changed person to your friends—Do you know what is the matter, or has the change been so gradual it has escaped your notice?

You have Consumption!

We do not say this to frighten you, but it is true. These are the sure symptoms of this terrible disease. There is one thing which will check it and that is

DR. ACKER'S ENGLISH REMEDY.

It is recommended by the best physicians in Europe and America.
50 cents and $1.00 per Bottle.
W. H. HOOKER & CO., 46 West Broadway, New York.
For sale by S. F. Boyce, Druggist, Phœnix Block.

LAKESIDE LAND COMP'Y

507 FIRST NATIONAL BANK.

On Saturday, the 10th day of January, A. D. 1891, the LAKESIDE LAND COMPANY will place upon sale at its office in Lester Park, at 10 o'clock in the forenoon, the FOURTH DIVISION OF LESTER PARK.

On all sales made before the first of January, 1891, there will be a discount of 20 per cent from the list price, after which date the company guarantees to sell lots only as listed.

We will reserve from the first sale one-half of the lots in each block facing on each street. That is, when one-half of the lots in any given block facing on any street are sold, the balance of the lots in that block facing on that street will be withdrawn.

On the day of the sale excursion trains will be run by the Duluth & Iron Range railroad to the property, and agents of the company will be on hand to answer all questions; also at some date prior to the sale, an excursion will be given and maps distributed so that all intending purchasers may have an opportunity of viewing the property and becoming acquainted with it before the day of the sale.

The desirability of this property for residence purposes is so well known that it is useless to say very much on than score, The wonderful improvements in the village of Lakeside which have been made during the past year are well known to all the people of Duluth. We claim for this property that it is the best in every respect that has ever been put on the market for purely residence purposes.

We have an assurance that the electric cars will be running through it inside of a year from the first of the coming January. We have water works in operation, good schools, and all the advantages of the city, and by the first of next September there will be as good a drive-way from the center of Duluth to this property as can be found anywhere. London and Grand avenues are now graded and in good shape.

Maps and full particulars can be obtained at the office of the company.

We have also a large number of lots in all parts of the village on which prices will be advanced after February 1, 1891. We make special inducements to those who buy to build.

Lakeside Land Company,

WM. C. SARGENT,
Secretary and Manager.

507 First National Bank Building.

Smith, Farwell & Steele

HAVE you seen those Fancy Upholstered Rocking Chairs? Three patterns: Old Colonial style; Polished, finished frames worth $8.50 each, which we are selling this week for

$5.00;

OR THOSE polished finished Solid Oak Center Tables (not stands) which we are selling at

$2.15;

OR OUR elegant large Book Case which we are selling at the low price of

$3.50;

OR ONE of the large odd Bureaus or Dressing Cases we are selling for

$7.50 and $9.00;

OR THAT mammoth stock of Furniture and Carpets which is being sold at strictly St. Paul prices at Smith, Farwell & Steele's.

THE celebrated Indianapolis Cabinet Company's Office Desks are to be found only at our store.

20 PER CENT lower in price than any other first-class desk in the market.

FREE delivery to all points within one hundred miles of Duluth.

EASY PAYMENTS.

Realizing that it will not always be convenient for some of our customers to pay cash down for goods purchased of our house, and while we do not intend to figure strictly as an installment house, which usually carries with it installment prices, we have arranged a method of easy payments, by which you can obtain goods on our one price cash price basis and thereby be enabled to furnish your homes in a comfortable and tasteful manner and pay for your goods as you would a building lot at Lakeside. This privilege we extend to dwellers in Superior or any of the surrounding towns.

SMITH, FARWELL & STEELE,
222 and 224 West Superior Street, - - - DULUTH, MINNESOTA

PERSONAL.

Mrs. Hooker of Eleventh avenue west is seriously ill.

George Huse has returned home after a long stay in Helena.

Mr. and Mrs. Ernest Lachmund have returned from Chicago.

James M. Lloyd, the Jamestown banker, is at the Spalding.

Architect Fitzpatrick, who has been very ill, is gradually improving.

Mrs. LaPierr, of Tower, is visiting her brother Wm. Camelon, of this city.

L. E. Sessions, traveling passenger agent of the Monon route, is in town.

Mr. and Mrs. Geo. H. Prudden moved yesterday into their new home at Lester Park.

Francis A. Cullen, foreman of the Troy steam laundry, is visiting friends at Toronto.

Miss Mary Anderson of Iowa arrived yesterday and is visiting her uncle Wm. Canning.

The Misses Annie and Nellie O'Brien, of Minneapolis, are the guests of Miss Emma Laux.

Miss Sadie Sheridon of the East End is recovering from a severe attack of typhoid fever.

Mr. Joselius has returned from the Black Hills and will here after make Duluth his home.

Mrs. R. A. Costello, who has been dangerously ill the past three weeks is reported improving.

Superintendent Copeland and Chief Engineer Miller, of the St. Paul & Duluth, are in the city.

Dr. Mary Knauf left last evening for Jamestown, N. D., for her health. She will return in the spring.

Miss Cullen left last night for her home in the East after spending the fall with her brother, Richard Cullen.

Charles Canning left yesterday for St. Paul, to be absent several days in the interest of the farmers' alliance party.

Miss Perkins, who for several weeks past, has been lying ill of typhoid fever, at St. Mary's hospital, is convalescent.

A. M. Reekie who has been visiting his nephew, J. D. Reekie of this city, left last night for his home in the East.

James Miller, Mike Goggin, William Burnett and Tony App have just returned from an exploring trip into the Rainy lake region.

Mrs. A. F. Coffin of Chatfield, Minn., who was called to this city owing to the illness of her sister Mrs. R. L. Scovell, has returned to her home.

Mr. and Mrs. Wesley Feetham of Helena, Mont., are spending the holidays with their parents. Mr. and Mrs. Fleetham of West Second street.

BAUMAN-PATTERSON.

A Pleasant Wedding this Morning; Some Other Social News.

At 10:30 o'clock today Rev. T. J. Volentine united in marriage Mr. Edward C. Bauman and Miss Alice Patterson, at the house of the bride's mother, Mrs. Mary Patterson, 119 West Second street. Both are well known and highly respected young people of Duluth, and both have the hearty good wishes and congratulations of many friends.

After the wedding Mr. and Mrs. Bauman started for Minneapolis on a brief wedding trip. They will return in a few days to make a happy home here.

The Round Table.

Last evening about seventy or eighty members gathered at the residence of G. G. Hartley. The evening was devoted to discussion of art. Papers were read on "Popular Paintings of Today," by Miss H. C. Brown; "Modern French Painters," by Miss M. Hartley; "Verestchagin and Realism in Art," by Bishop McGolrick; "Studio Life in Paris," by Mrs. d'Autremont. The papers were well received and a general discussion followed. Rev. G. H. Kemp emphasized the necessity of putting works of art on the free list and was supported by Bishop McGolrick, while O. H. Simonds held to the theory of taxing pictures as luxuries. Business was transacted and the meeting adjourned. A very pleasing momento of the meeting was the tasteful program prepared by Miss Caroline Gallon. The next meeting will discuss "City Government."

Social Notes.

There was a large gathering at the home of Miss Mary Ryan last evening, it being her 16th birthday. She was presented with some handsome presents.

The Oneota Amateur Dramatic club will present on Friday evening, in Merrit's hall at Oneota, the drama entitled, "Out in the Streets."

Zenith lodge, Knights of Pythias, gives its fourth social dance at their lodge rooms in the Hayes building this evening. The knights of this lodge have made this the feature of their fraternal organization very popular and enjoyable.

The dancing party at the home of Mr. and Mrs. Giles Gilbert, last evening passed very pleasantly. It was a small and select company of young people invited in honor of Miss Knowles, a guest of Mrs. Gilbert from Albany, and as many of the guests attending are attend school and it was their first meeting of the holiday vacation it was unusually enjoyable. The decorations were not elaborate but very tasteful and dainty. The parlors were dressed with pinks, smilax and cissus vine, the library with ferns and the dining room with evergreen, while the hall greeted the visitor with palms. Among those present were Messrs. Watrus, Stearns, Peyton, Jones, Carlos Jones, Williamson, Stevens, Shepherd, Gearhart, Sellwood, Upham, Moore, Noyes;. and Misses Woodbridge, McLaren, Sophie McLaren, Sellwood, Miller, Howard, Hubbard, Metcalf, Markell, Upham, Norton, Philips, Peyton and Stearns.

To Restrict Coal Production.

NEW YORK, The coal sales agents met today and decided to restrict production for the month of January to $2,500,000 tons. Prices were left unchanged.

STRAIGHT AND STRONG

INDUCEMENTS.

We are selling all Underwear except Morley's English goods, Holroyd's, the Dr. Jaeger Sanitary and Dr. Jaro's Hygienic, at 25 per cent off from regular prices. Also

BATH ROBES, DRESSING GOWNS, | SMOKING JACKETS, SILK UMBRELLAS.

KILGORE & SIEWERT

Fine Hats and Men's Furnishings, St. Louis Hotel Block.

CHRISTMAS SLIPPERS

50c to $4.00.

Velvet, Leather and Plush.

Call for your sizes now before they are all picked over. The Finest Christmas Line we have ever shown.

Novel, Rich & Beautiful.

PHILLIP'S

MODEL

SHOE STORE,

218 West Superior St.

WORLD OF COMMERCE.

Money and Stocks at Eastern Centers of Finance.

A DULL GRAIN MARKET IN DULUTH.

Chicago Clearings and Exchange; Live Stock Prices; New York Money Markets.

The market opened stronger with bids at an advance of ½c to ¾c this morning and continued on the up grade during the forenoon. Before noon May wheat sold for $1.00 for No. 1 and 94⅝c for 1 northern. Receipts and shipments here today were very light. Afternoon the market gradually eased off on all grades in sympathy with other American markets.

Cash car lot wheat was inactive, but ruled firm, closing with bids at the outside figures of the session. Car lots No. 1 hard sold late in the session at 89c and closed the same. Car lots No. 1 northern sold just after the opening for 84c and advanced to the close, which was at 86 bid. Car lots No. 2 northern sold early at 79½c, and closed strong at 80½c bid. May No. 1 hard sold just about noon at $1.00, having opened with bids at 99c. Ruling very dull it fell off in the afternoon, closing at 99¾c, nominal. May No. 1 northern sold in 10,000 bu lots, opening with a sale of 94½c, rose to 94⅝c, before noon ruled dull and fell off to 94½c at the close. All other grades closed nominal without transactions.

The closing prices are as follows:

	Cash	Dec.	Jan.	May
No. 1 hard	89	89½	89½	99¾
No. 1 Northern	86	86	86	94½
No. 2 Northern	80½	.....	.....	.....

Cars on track, wheat, 25; last year, wheat, 11. Receipts: Wheat, 6,557 bu; bu. Shipments: Wheat, 4,545 bu. Inspection: Cars No. 1 hard, 15; No. 1 northern, 17; No. 2 northern, 3; no grade, 11; No. 1 white winter, 5; total 51.

Chicago Live Stock.

UNION STOCK YARDS, Ill., Dec. 30.—Cattle: Receipts, 7500; firm. Hogs: Receipts, 40,000; weak and 5c lower; heavy, $3.45@3.75; mixed and medium, $3.45@3.70; light, $3.25@3.62½. Sheep: Receipts, 10,000; steady.

Foreign Markets.

LONDON, Dec. 30.—The grain markets opened this morning firm, but the only change in prices reported is in corn at Liverpool, which is ¼d higher. Wheat and corn off coast and on passage is firmer and held higher. French markets stiff.

New York Money and Stocks.

NEW YORK, Dec. 30.—Money loaned at 6@7 per cent today. Exchange steady; posted rates, $4.80@4.84; actual rates, $4.78¼ for sixty days, and $4.82¾@$4.83 for demand. Government's steady; currency, 6's, $1.09 bid; 4's, coupon, $1.23½ bid; 4½'s, do, $1.03¼.

The stock market was fairly active this morning, 107,400 shares changing hands. It opened irregular but the changes were slight, being only ⅛@⅜ per cent either way. After the first call under the leadership of Lackawanna prices steadily hardened. Sugar trusts were the weak spot, declining 1⅝ per cent.

Weekly Flour Statement.

During the week the Imperial mill produced 3146 bbls of flour and shipped 2214. The Duluth Roller mill ground 1346 bbls and shipped 1634. There are 1150 bbls flour in store at the Imperial mill, 324 at Duluth Roller mill and 625 in Eastern Minnesota warehouses.

Chicago Wheat.

CHICAGO, Dec. 30.—Grain markets opened strong and decidedly higher. There was a decrease equal to 2,016,000 bu wheat in the quantity of flour and wheat on ocean passage, and Liverpool cables quoted spot wheat firm and futures ½d per cental higher. May started at 97⅝c. It sold during the first ten minutes between 97⅝c and ¾c. The latter was last night's call price. Receipts at Minneapolis reached 279 cars.

Following is the close: Wheat, December, 89¼c; January, 89¼c; May, 97⅝c. Corn, May, 52¼@⅝c. Oats, May, 44⅞c. Pork, January, $10.37½; May, $11.27½. Lard, January $5 87½r May, $6.47½. Ribs, January, $5.10; May, $5.75.

A BIG DEAL.

A Bates Steel Plant put in at Chicago; Rapid Negotiations.

W. J. Leddell has returned from a trip to Chicago where he negotiated for the close of a deal with a south Chicago company to put in, at that place, a steel plant to use the Bates process of steel manufacture. The plant will cost in the neighborhood of $500,000.

"These people are much swifter," remarked Mr. Leddell, "in this matter than the people at the head of the lakes."

Duluth Museum.

The Curio hall has many new and interesting features. Prominent among which is little Alice Doherty, the famous woolly baby, who was born in Minneapolis in 1887. There are a hundred specimens of natural history. The stage show is presented in a very creditable manner, the chief feature of which is "Strobeika." Ivanoff is chained to a plank which is suspended at least two and a half feet from the floor. The locks are sealed and the keys held by a committee from the audience, and in a moment Strobeika is found in his stead and Ivanoff appears in the audience. The locks are found with the seals unbroken.

District Court Notes.

The trials of the struck jury cases will begin before Judge Start at room No. 2, county court house, at 2 o'clock Monday afternoon, continuing till all the cases are disposed of.

In the case of George Norman vs. the Duluth & Iron Range road, heard May 1, 1890, and decided in favor of the plaintiff, giving him $1000 for being put off a train, Judge Stearns this morning overruled the motion for a new trial, contingent upon the plaintiff accepting $500 and costs, instead of $1000.

Judge Stearns granted a new trial in the well known Pioneer Mining company case.

The St. Louis Furniture Companies.

The two St. Louis furniture factories will be incorporated tomorrow, each having a capital of $100,000. Mr. Richards, the Dubuque, Iowa, capitalist, interested in the concerns, is in the city.

A Test Case.

The county will endeavor to make a test case of the repariian right involved in the suit lately brought by Giles Gilbert for ownership of the water front on Rices Point.

CITY BRIEFS.

Owing to the fact that religious services will be held in the vestry of the First methodist church next Monday evening, it has been decided to hold the next Chautauqua meeting at Parsons Business college, 18 West Superior street.

The Pulaski Investment company filed articles of incorporation today with a capital of $50,000, and a limit of indebtedness of $25,000.

Maj. Baldwin, president of the chamber of commerce, is back from the East. He says that Secretary Thompson will do some good work for Duluth at the Albany deep water convention, that convenes Jan. 6.

An Accident Near Washington.

WASHINGTON, Dec. 30.—An accident occurred on the Baltimore & Ohio railroad this morning at Annapolis junction that resulted in smashing up two cars and injuring severely a fireman, engineer and several passengers.

Andrew Jackson,
The Jeweler,
Still has a large stock of diamonds, watches and solid silver which he will sell at great reductions to close them out, as he wants to retire from the business.

TOO LATE TO CLASSIFY.

WANTED—A nurse girl. Apply 505 West Second street.

WANTED—Girl for housework, no cooking. 115 East Third street.

FOR RENT—Pleasantly furnished room with board in private family; $7.25 per week. 605 First street west.

Opium and Liquor HABITS CURED WITHOUT NERVOUS SHOCK OR DISTRESS.

Either Home or Sanitarium Treatment.

Our Double Chloride of Gold Remedies for the cure of the Opium and Liquor Habits, have been on the market for ten years, during which time they have never failed to make a cure of either habit, where they have been given even a meagre chance. We will cure opium patients at their own homes in from 4 to six weeks, painless, and without loss of food, sleep or occupation. We easily cure drunkenness inside of three weeks. Full proof of the above furnished and literature for the cure of either habit sent free on application. LESLIE E. KEELEY, M. D., Dwight Illinoi

Highest of all in Leavening Power.—U. S. Gov't Report, Aug. 17, 1889.

Royal Baking Powder

ABSOLUTELY PURE

Tuesday and Wednesday

PANTON & WATSON

GLASS BLOCK STORE DULUTH, MINN.

NEMO ME IMPUNE LACESSIT

GLASS BLOCK STORE DULUTH. MINN.

WE WILL CELEBRATE THE NEW YEAR

BY GIVING

A GRAND

JOLLIFICATION SALE!

For the benefit of our patrons who so graciously bestowed on us the greater portion of their patronage during the out-going year. The enormous increase in our business this year convinces us it is Bargains the people want, and NOT CREDIT, and those Bargains can only be found at the Glass Block Store. Remember, this sale and the following prices are positively

FOR THE LAST TWO DAYS OF 1890.

OUR LOSS IS YOUR GAIN. COME EARLY AND SECURE THE BARGAINS.

CARPETS.

50c PER YARD REGULAR PRICE 75c

TEN pieces all-wool Ingrains, best quality, good patterns, our price for two days only 50c per yard.

BODY BRUSSELS.

80c per yard; regular price $1; 15 pieces body Brussels, this season's patterns, only 80c per yard.

MOQUETTES.

$1.25 per yard for Smith's Moquettes, guaranteed the best quality and worth $1.80; our price, $1.25.

PORTIERES.

$6.95 per pair, reduced from $9.50 and $12. For two days we will offer 50 pairs Chenille Portieres at $6.95. Come and see this bargain.

Printed Canton Flannels

19c per yard; 12 pieces Canton Flannel for draperies, printed on both sides, regular price 25c and 35c, benefit price 19c.

Children's Cloaks

For Tuesday and Wednesday we will offer our entire stock of Children's Cloaks at 25 per cent of our regular low prices.

LADIES' CLOAKS

At prices that will surprise you for cheapness.

MILLINERY

AT VERY LOW PRICES.

Real Seal Caps.

$8.95 each for your choice of our Ladies' and Gents' Real Alaska Seal Caps, former price $14 to $18.50, sizes 6½ to 7⅛ left; come and get one for $8.95.

PRESENTS!

—FOR—

NEW YEARS DAY

AT JUST

Half - Price.

ALBUMS.

$15.00	Leather Albums, now	$7.50
10.00	Leather and Plush Albums, now	5.00
8.00	Plush and Leather Albums, now	4.00
7.00	Plush and Leather Albums, now	3.50
5.00	Plush Albums, now	2.50
3.50	Plush Albums, now	1.75
2.00	Plush Albums, now	1.00
1.00	Plush Albums, now	50
50	Plush Albums, now	25

DOLLS! DOLLS!

$12.00	French Dolls, now	$6.00
7.50	French Dolls, now	3.75
1.50	Kid Body Dolls, now	.75
1.00	Kid Body Dolls, now	.50
.85	Kid Body Dolls, now	.43
.45	Dressed Dolls, now	.23
.35	Bisque Dolls, now	.18
.25	Bisque Dolls, now	.13

Dolls Heads at Half Price.

PLUSH GOODS

$3.00	Toilet Sets in Plush Boxes now	$1.50
2.50	Toilet Sets in Plush Boxes, now	1.25
2.25	Toilet Sets in Plush Boxes, now	1.13

MANICURE SETS!

$2.50	Manicure Sets, now	$1.25
3.50	Manicure Sets, now	1.75
1.50	Manicure Sets, now	.75
1.00	Manicure Sets, now	.50
.75	Manicure Sets, now	.38

COLLAR AND CUFF BOXES!

$1.75	Combination Leather, now	88c
1.50	Combination Leather, now	75c
1.00	Plush Combination, now	50c
.50	Plush Separate, now	25c

Picture Frames, just half price.
Broom Holders half price.
Smoking Sets half price.
Glove and Handkerchief Sets half price.
Toys and Games half price.

MUSLIN UNDERWEAR.

6 Grand bargains—6. The lots comprise Corset Covers, Skirts, Night Gowns, Chemise and Drawers.

Lot 1, your pick for 15c; worth 25c.

Lot 2, your pick for 25c; worth 35c and 39c.

Lot 3, your pick for 35c; worth 45c and 50c.

Lot 4, your pick for 50c; worth 75c to 95c.

Lot 5, your pick for 75c; worth $1 to $1.25.

Lot 6, your pick for $1.25; worth $1.95.

SCARLET UNDERWEAR.

30 dozen Ladies' Scarlet Underwear worth $1.25 each; sale price, 95c.

Boys' and Girls' Wool Hose.

25c per pair for your pick of Boys' and Girls' Ribbed Wool Hose worth 35c and 39c; sale price 25c.

Bleached and Unbleached Muslin.

Bleached and Unbleached Sheetings at wholesale prices for three days.

North Star Mills Blankets at less than manufacturer's price tomorrow.

Dress Goods and Silks.

At prices never before quoted.

BUTTONS.

50 gross of Dress and Cloak Buttons worth 25c per dozen; sale price they are put up in lots of four, six and eight dozen for 25c.

Chemisette and Byron Collars.

Ladies, this is a grand chance for you. The price on those goods were 15c, 35c and 45c; take them while they last at 10c each.

SPECIAL!

We have Barege and Silk Veiling in all colors at very low prices.

GENTS' FURNISHINGS.

25 dozen Gents' Night Gowns at 50c each; 60 dozen Gents' Night Gowns at 75c each; Men's Hose, Gloves and Underwear at rock bottom prices.

BASEMENT BARGAINS

All our Fancy Baskets at Half Price. Lined and unlined Work Baskets, Stand Baskets, Waste Paper Baskets, etc., at

JUST HALF PRICE.

PANTON & WATSON

MINNESOTA HISTORICAL SOCIETY.

DULUTH EVENING HERALD.

LAST EDITION.

VOL. 8; NO. 223. DULUTH, MINN., WEDNESDAY, DECEMBER, 31, 1890.-----EIGHT PAGES. PRICE THREE CENTS.

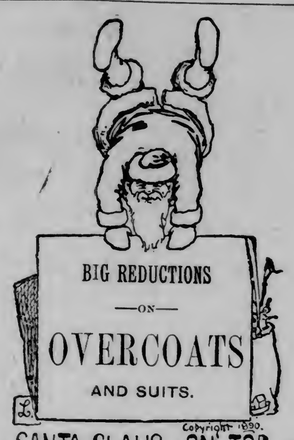

SANTA CLAUS ON TOP.

This may look like a sacrifice of dignity on the part of the old gentleman who presides so merrily over our Christmas festivities. On the contrary, it is simply his favorite way of giving expression to his feelings when a particularly good thing happens to attract his attention. We sent him our card and he couldn't restrain himself. Knowing that, like himself, we are in the business of making people happy, he promptly consigned to us by reindeer express a large assortment of Ulsters, Overcoats and Winter Suits with strict injunctions that they must be disposed of at prices which would bring them within the reach of all So as not to break faith with the old gentleman, we are accordingly offering our entire lines of

OVERCOATS, ULSTERS, REEFERS

AND WINTER SUITS

At Greatly Reduced Prices Until January 1st, 1891.

On all Underwear we are offering inducements not to be found elsewhere.

The Great Eastern Duluth.

M. S. BURROWS & CO.

CHOICE 48-13 49-15 48-12 47-13 47-12 ACRES CHOICE 48-15 47-15 50-15 48-16 51-15

FOR SALE BY

L. J. TAUSSIG & CO.,

Room 9, Phœnix Block.

ACRES NEAR THE WATER POWER

We have some very Choice Bargains in acres adjoining the Water Power Property on the St. Louis River which can be bought at low prices.

SURE PROFITS.

J. M. Root & Co.

113 Chamber of Commerce.

ACRES IN 49 - 15 50 - 15

I have exclusive control of Acres in all parts of St. Louis, Douglas and Carlton Counties, and can deliver at FIRST PRICES.

S. M. CHANDLER, 404 Palladio Bldg.

ACRES IN 48 - 16 49 - 16

-:- 48-16 -:-

Choice Selection of Acres in Sections 13, 14, 24.

.·. 48-13 .·.

Call and get the Snaps In this town.

S 1-2 of SW 1-4, 17-47-13, $25 per acre.

R. A. TAUSSIG, 304 and 306 Chamber Commerce.

SPECIAL 20 ACRES CHEAP IN SEC. 16-48-15.

$12,500 for an improved lot on East Fourth street. A bargain. Rents for $100 per month. One-half cash, balance on long time. Exclusive sale by

W. L. JACKSON, POSTOFFICE BUILDING, DULUTH, MINN.

HEAVY FIGHTING COMING.

A Fight at Pine Ridge Agency is Fatal for a Few.

CANADIAN INDIANS WATCHED

Lest They, too, go on the Warpath; The Number of Killed.

OMAHA, Neb., Dec. 31.—Gen. Brooke has telegraphed for 1,000,000 rounds of cartridges. Advices very vague.

PINE RIDGE AGENCY, Dec. 31.—The Seventh cavalry had just reached camp yesterday morning after repulsing the attack made on their supply train by Two Strike's band, when a courier arrived with word that the catholic mission was on fire and pupils were being massacred. In twenty minutes the weary and hungry Seventh cavalry was once more in motion. They found that the fire was at the day school one mile this side of the mission.

The Indians were found to the number of 1800, under the command of Little Wound and Two Srike about one mile beyond the mission. The Seventh formed a line and began the fighting which was carried on by only 300 or 400 Indians at a time, while the great mass kept concealed. Gen. Forsythe suspected an ambush, and did not let them draw him into the dangerous ground.

Col. Henry started one hour later than Forsythe, and owing to the exhaustion of his horses had to travel very slow. The Seventh became surrounded by the redskins, but just as the circle was ready to charge the Ninth broke in upon the rear of the hostiles and they vanished. The weary soldiers slowly retreated, reaching the agency at dark.

The infantry had been ordered out, but were stopped by the sight of the head of the column of cavalry. The soldiers, brave and heroic as they are, were greatly outnumbered, and there are not enough troops at this point to clean out the Indians, who are still camped within seven miles of the agency.

The damage done the troops is small. Lieut. Mann, of Company K, Seventh cavalry, was wounded, shot through the side. First sergeant of Company K was also wounded. The fights of yesterday and today leave Company K without a single officer, either commissioned or non-commissioned. Clauson, a private in Troop C; R. J. Nolan, of Troop I, and W. Keen, of Troop D, Seventh cavalry, were wounded. The only man killed was a private of Troop E, Ninth cavalry, but his name has not been ascertained.

PROTECT THEMSELVES.

Settlers Near the Pine Ridge are to Look Out For No. 1.

MINNEAPOLIS, Dec. 31.—Journals' Chadron, Neb., special says: When it was learned that the troops and Indians had had an engagement the greatest excitement prevailed and the streets were alive with people. Gen. Brooke has sent out scouts to warn the settlers and they are flocking here for protection. The county commissioners telegraphed Gov. Thayer for 300 stand of arms today. The daily stage which runs between this place and the agency due at 2 o'clock, has not arrived yet and fears are entertained that it has been held up and its occupants killed,

Gen. Miles, accompanied by Capt. Casey and five companies of the First infantry, arrived today. His aide-de-camp said he intended to leave for Pine Ridge at 4 o'clock tomorrow. Three companies of the Fifth left here at 4 o'clock for Beaver valley to intercept the Indians that left the agency. Maj. W. H. Gordon stated that Gen. Miles believes that the settlers in the vicinity of the reservation should be prepared to protect themselves, as it was now impossible to keep the Indians on the reservation.

Indian Olive Bearers.

PIERRE, S. D., Dec., 31.—Capt. Ewers arrived here last night from Fort Sully with Chiefs Hump and Iron Thunder, having received orders from Gen. Miles to report with them at Rapid City, from which point they are expected to start for the Bad Lands to make terms with the hostiles there. It is believed they will do much towards making peace with the Bad Lands Indians.

Gen. Brooke has just received news from the scene of the fight at the catholic mission on Clay creek that six men of the Seventh cavalry have been killed and many wounded. Further particulars have not yet been received.

Watching Canadian Indians.

WINNIPEG, Dec. 31.—Agents of the Indian department in this district have been instructed to keep a close watch on Canadian Indians to prevent them from joining the reds in the American uprising. Runners from Sitting Bull's and other bands have been trying to induce the Canadian Indians to join them, but they have probably no intention of doing so. The reds on this side of the border had quite enough warfare in their rebellion with Louis Riel, a few years ago, and were then pretty well subdued.

Number of Killed.

WASHINGTON, Dec. 31.—The Indian bureau this morning received a telegraph dispatch from Station Agent Cooper at Pine Ridge agency dated Dec. 30, stating that the number of Indians killed in the late battle aggregated 100 and that 150 were wounded. There were about thirty-five soldiers killed and a number more or less seriously wounded. Father Craft, the catholic priest, died from his injuries.

Following is a correct list of killed at Wounded Knee, Monday; Dead: George D. Wallace, captain Company K, Seventh cavalry, Johnson, private Company A; Frey, private Company A; Dyer, first sergeant Company A; Kelley, private Company I; Cain, private Company I; Coffey, first sergeant Company B; Cook, private Company B; Murphy, private, Company K; Kellner, private, Company E; Nettles, first sergeant, Company E; Oscar Pollock, hospital steward; Hodges, private, Company K; Bone, corporal, Company I; Forest, private, Company B; Newell, private, Company B; McCue, private, Company K; Logan, private, Company A; Costello, private, Company B; Ragan, private, Company A; Christensen, private, Company K; Raneka, private, Company D; Defrey, private, Company C; William Adams, private, Company K; total, twenty-four men. Twenty-three were wounded.

Three Thousand Are Away.

WASHINGTON, Dec. 31.—Gen. Schofield received a dispatch from Pine Ridge agency stating that 3000 Indians at the agency have broken away. Some are trying to escape to the north. Gen. Ruger has sent troops to intercept them. Gen. Schofield thinks that more fighting is certain. He says that some of the Indians are determined to fight, and all that can be done is to seperate them and give them all they want of it.

THREE THOUSAND GIANTS.

The Big Trees of California Measured by a Government Agent.

WASHINGTON, Dec. 31.—Andrew Cauldwell, special agent of the general land office appointed to make an investigation as to the location, condition, number, etc., of giant trees in the Stockton and Visalia land districts in California, has made his report.

These trees grow in detached clusters on the top or sides of the Sierra Nevada mountain range, and always at an elevation of 6000 to 7000 feet. Access to them is, as a rule, difficult. The Mariposa grove is the largest. It contains about 320 trees of all sizes, and seems to be properly guarded from forest fires by the stage company. The Tholumne and Merced groves contain eighteen and forty trees respectively. These groves are in danger of mountain fires. The Fresno grove at one time contained between 350 and 400 trees. Some years ago the Madera Flume and Trading company, the report says, erected a sawmill, into which the giant trees are rapidly disappearing, and now only about 100 remain.

In a table giving the number and size of the trees in the groves visited, only those forty-five feet in circumference and more, measured three feet from the ground, are classed as giants. Of those 2675 were found. Forty-four are over eighty feet in circumference, and several are more than 100 feet. One is 106 feet in circumference, or a little more than thirty-three feet in diameter.

CHICAGO, Dec. 31—John W. Dunn, the brick manufacturer, who last summer lost a large sum of money in horse racing ventures with Pat Sheedy and disappeared from his home Sept. 8, returned to his home in this city Christmas eve.

He left Chicago while partially insane over business troubles and went to Australia. When he left he had an indebtedness of over $80,500 standing against him. Yesterday Mr. Dunn closed a deal with a party of friends whereby he is to save $30,000 cash to begin anew and resume his business once more and pay off his debts.

Wants Live Cattle Exports to Cease.

MONTREAL, Que., Dec. 31.—Cattle shippers are bitter against Mr. Plimsoll, the English philanthropist. They charge him with being an ally of United States "dead meat" men and with having drawn all his information from sources antagonistic to the Canadian trade. The question of whether the trade can be more profitably conducted by shipping dead meat instead of live animals is, they say, purely a business one, to be settled by those engaged in it.

Where are the Gentlemen Presidents?

BOSTON, Dec. 31.—The Boston & Maine-Fitchburg rate war is beginning to assume large proportions and is liable before long not only to extend to first-class business, but involve the trunk lines to a serious extent. The Boston & Maine is now selling second-class passenger tickets from Boston to Chicago for $12.50. The second-class fare direct from New York to Chicago is $18.

New York Bankers Fail.

NEW YORK, Dec. 31.—Arthur E. Bateman and Charles E. Coon, composing the firm of Bateman & Co., bankers at 57 Broadway this city, and 1411 F street, Washington, D. C. made an assignment this morning to John A. Garver without preferences. Arthur E. Bateman also filed an individual assignment.

Washington Market Burns.

NEW YORK, Dec. 31.—Shortly after 3 o'clock this morning fire was discovered in Solomon Franklin's poultry stand on North avenue of West Washington market. The flames spread to adjoining stands on Hewett and Lawton avenues and did damage to the amount of $15,000 before they could be checked. The cause of the fire is unknown.

Loud Calls for Money for America.

NEW YORK, Dec. 31.—It is rumored in London that a large demand has been made from the Bank of England for shipment to New York. Germany continues its demand. The bank charges 6 per cent for loans.

Electric Light Works Burn.

CHICAGO, Dec. 31.—The works of the Peoples Electric Light and Power company, at the corner of Ninety-fifth street and Erie avenue, South Chicago, were completely destroyed by fire. The loss is about $30,000, with about $8500 insurance.

The Chicago Robbers Confess.

CHICAGO, Dec. 31.—The South Chicago bank robbers were arraigned today. One made a full confession last night.

NO AGREEMENT NEAR.

Probability of Union Between the Irish Parties

FURTHER OFF THAN IT EVER WAS.

The Boulougne Conference did not Result Hopefully; O'Brien to Serve His Term.

DUBLIN, Dec. 31.—The Freemans Journal today announces that Timothy Harrington, M. P., will probably be present at the next meeting between Parnell and O'Brien. The Journal is also of the opinion that the outlook for a settlement of the matters in dispute among the Irish members is hopeful as the long interchange of views that took place yesterday at Boulogne-Sur-Mer must have tended to evolve the basis of an agreement. Parnell went to Brighton from London on Monday evening and returned to London yesterday in time to catch the mail train for Folkestone, where he took the channel boat.

The Dublin Express today states that William O'Brien intends to surrender himself to the police early in January in order to serve out his sentences.

The Neuvienne Siecle claims to know that the discussion between Parnell and O'Brien was of a hostile nature. It also asserts that instead of terminating at the end of half an hour the angry meeting lasted until well towards midnight, and had for its result the rendering of a reconciliation between Mr. Parnell and Mr. O'Brien most improbable.

Trains Run Regularly

GLASGOW, Dec. 31.—The general managers of the Scotch railways have announced that the strikers have been to their interests and purposes defeated, trains are running regularly.

SOUTH SHORE LUMBERING.

Activity of Operations Along the Duluth, South Shore & Atlantic.

On the Duluth division of the Duluth, South Shore & Atlantic this winter, there is great activity in logging operations. The Nester estate is getting out over 4,000,000 feet of logs near O'Brien for shipment to Baraga and the logs are being forwarded as fast as possible, about eighteen car loads being shipped each day. Near Trout Creek, homesteaders are putting logs into the Ontonagan for the Diamond Match company. Ferdinand Fuller, at this place has a contract to get out 1,500,000 feet for rail shipment to Michigamme.

McRae is getting out a large amount of board timber at Devon, near Matchwood. McArthur Bros., have a lot of board timber which they are banking on the road for shipment by vessel to the European market. At Crystal Lake, Kimmel, Robertson & Co. are running their mill twelve hours a day. They have sold timber to the Champion & Iron Range and the South Shore. Ashland is shipping manufactured lumber to the Eastern market over the road.

WILL HELP THE CUSTOMS.

A Marine Regulation That Will Gladden Collector Johnson's Heart.

Senator Spooner's new marine regulation bill is receiving praise from all shippers and customs officers, though the vessel men themselves don't like it, as it will give them more work. The bill compels masters of vessels to report in their manifests at each port where the vessel stops, the exact cargo or partial cargo taken on or unloaded. At present the general custom is to credit the cargo to the port from which the vessel is chartered, whether the cargo is taken on there or not. And, as pointed out in Collector Johnson's report, printed today, this is a needed reform. This can have none other than a salutary effect on Duluth's port statistics, and those interested in marine matters are hearty in its support. The following is the amended portion:

If any vessel should touch at any intermediate port and there discharge or take in cargo, the master, owner or agent of such vessel shall report at such port the cargo laden or unladen. In case any vessel so enrolled or licensed touching at any intermediate port and not taking on board or discharging any cargo, the master, owner or agent of such a vessel shall deliver to the collector of such intermediate port a manifest setting forth that fact. All manifests herein provided for that intermediate port shall be subscribed by the master, owner or agent of such vessel, who shall make oath as to the truth and correctness of the same.

MARRIED A CHINAMAN.

A Scandinavian Marries Her Almond-Eyed Laundry Partner.

Belle Jackson, a Scandinavian woman 34 years of age, applied at the clerk of courts office this afternoon for a marriage license to wed a Chinaman named Sam Wah, 35 years of age. The Chinaman, according to her story, has worked for her six months and is now a full-fledged partner in the laundry business. She is a late arrival from Colorado where her former husband was killed.

Take Office Monday.

The newly elected county officers take their seats next Monday.

A plat of the Fourth division of West Duluth was filed today.

Dr. Hewitt has called a meeting of the physicians of the city at Dr. Ritchie's office at 5 o'clock this afternoon.

Call at Sam Haley's tomorrow and help yourself to his fine lunch.

BOUGHT A CLUB.

President Spalding Pays $25,000 for the Famous "Pirates."

CHICAGO, Dec. 31.—President A. G. Spalding completed arrangements with President John Addison for the transfer of all the players and property of the Chicago Players League club to the Chicago National League club yesterday afternoon. The consideration was $25,000 in cash. The negotiations were amicable and the settlement was satisfactory to all parties concerned.

This transfer will involve the return of the ex-St. Louis Browns—Comiskey, O'Neill, Boyle and King—to St. Louis. Mark Baldwin will have to go back to Columbus, under the national agreement, and Capt. Anson will decide on the disposition of Duffy, Ryan, Farrell, Pfeffer, Dwyer, Williamson, Darling and Bartson.

As one of the ringleaders of the brotherhood revolt Pfeffer may be left out in the cold when the league teams organize in the spring. "Ned" Williamson is generally thought to have outlived his usefulness as a ball player and he will find it hard to get a job. Anson will probably keep Duffy, Ryan, Farrell and Darling.

President Spalding has not yet decided which grounds the league team will use next season. It has been suggested that games might be played on the south and west sides on alternate days.

EVANSTON ALL RIGHT.

The Co-Operative Housekeepers are Coming Out All Right.

CHICAGO, Dec. 31.—The Evanston Co-Operative Housekeeping association has at last emerged from the slough of despond into which inexperience had cast it and is now on the high road to success and a complete realization of the original plans and ideas.

The service has grown better and the originators of the scheme enthusiastic and sanguine of success. A change of management will be made tomorrow.

Several radical changes will be the result of this transaction, and as more money has been subscribed there is no reason to anticipate anything but conclusive success. So much attention has been excited by this innovation and such widespread interest has been manifested in it that the ultimate results of the scheme will be looked for with anxious impatience by the many who wish to embark in the same manner of enterprise.

COL. GRAVES' IDEAS.

The Question of Power For the Mayor Further Discussed.

The Herald yesterday, in its interview with Mayor Sutphin, published the sentiment of almost every Duluthian in regard to the scope of the mayor's authority.

"The Herald," said Col. Graves this morning, "in an issue of about one year ago, voiced my ideas as to the power a mayor should have. If you give the municipal governor the power of appointment and confirmation over the board of public works, fire and police departments you place the responsibility for any act that may make these appointees answerable to the law. Any power that gives the council a right to try the mayor for discharging a city employe is preposterous and should be repealed. Suppose in this Indian row now raging in Dakota, that the commanding general were obliged to submit his orders for the approval of a governing board, how long would such a state of affairs exist? Yet the mayor is placed in just such an uncomfortable position. Give him all the powers he should have, and then he can be held responsible for the actions of those whom he appoints."

A Pleasant Entertainment.

The Christmas entertainment given by the pupils of St. Thomas schools last evening was very well attended. The children all did their parts well and reflected much credit on the sisters, under whose careful training they were prepared. The musical numbers of the program were excellently rendered and showed much culture. The operetta, "Grown of Virtue" with the Misses Budden, Laux, Lynn and Master Otto Poirier in the cast was highly appreciated by all, and the Christmas play, "The Court of King Christmas" by the little ones was very interesting and much enjoyed. Everyone did their part well and deserve much credit.

Postoffice Tomorrow.

Postmaster Howard announces that the postoffice will be open tomorrow morning from 8:30 to 11. The letter carriers make the usual morning trips and a collection will be made in the business districts at 3 p. m. All evening mails close at 6 p. m.

The New Bank.

It is expected that the scheme for definite organization of the new national bank will be made public within a week. A meeting was held late yesterday afternoon at the office of Clague & Prindle, when the matter was talked over with an outside capitalist, who has agreed to take a large block of stock. Permission has been granted by the treasury department for the incorporation of the bank.

A New Years Greeting.

In wishing my many patrons a happy and prosperous new year, I desire to extend at the same time my sincere thanks for the liberal patronage which I have enjoyed the past twelve months. The coming year will witness my strongest efforts to continue pleasant relations with all former customers as well as a hearty welcome to any new patrons. The very best the market affords in choice family groceries will be found at my place of business, corner Second street and First avenue east.

O. O. REITAN, Grocer.

New Years Lunch

At the New Bodega tomorrow, 205 West Superior street.

BUYING IRON MINES.

The Camp Property Near Ely Sold; Work at the Anderson.

STOCK PILES ON THE CHANDLER.

A New Development on the Mallman Vein; Other Iron News Notes.

A. R. Macfarlane and W. C. Sherwood have purchased the Camp property near Ely. The two purchasers first secured a two-thirds' interest and Mr. Sherwood subsequently secured the other third. As yet only test pitting and explorations with a churn drill has been made. It is considered a very valuable property.

The Pioneer mine has changed management. Duncan McVichie, formerly superintendent of the Iron Belt mine on the Gogebic, has become superintendent. His brother James is mining captain of the Pioneer.

The shaft on section 26-63-12, the property of Brown Brothers, A. M. Miller, and others, is down 100 feet. Cross cutting will begin about Jan. 1.

D. H. Bacon of the Minnesota Iron company, has secured a lease of property in section 1, northeast of the Mallman property and adjoining it. He intends to begin developing it at once.

The Chandler is hoisting out from 1200 to 1300 tons of iron ore per day. The mine has a stock pile of from 40,000 to 50,000 tons already.

W. C. Sherwood states in regard to the Anderson property: "More work has been accomplished in a shorter time on this property than on any other on the range. The working shaft is down ninety feet and work has commenced in drifting to ore which they expect to strike in about eighty feet toward the south. The working shaft is a double one with a ladder way in the middle. Crews are working night and day. Comfortable buildings have been erected for the men and a house covers the shaft. The property is only a mile and a half from Ely and the county has built a road along the section line so that the property can be reached readily. We expect to ship 150,000 tons of ore next year."

It is to be hoped that Mr. Sherwood's expectations may be realized, but as the shaft is not yet in ore and there is no railway to the mine, old iron men believe he is too sanguine by a year or so.

Amusement Notes.

Scotchmen are living today in anticipation of the coming tomorrow evening of the Lambeth choir, one of the most famous European concert organizations. The Lambeth choir has been enthusiastically received in all the large cities of England and continental Europe. By special command Lambeth appeared before her majesty, Queen Victoria, and comes here under the auspices of Clan Stewart.

On Saturday evening Herrmann's Trans-Atlantiques appear at Temple Opera. The program to be given is similar to that of Mark's Vaudevilles, a performance enjoyed by a large number of Duluthians last month.

Y. M. C. A. Officers.

The annual meeting of the Y. M. C. association was held last night. The old officers were re-elected as follows: W. S. Woodbridge, president; J. D. Stryker, vice president; J. B. Weston, treasurer; C. P. Grady, recording secretary, and S. G. McConaughy, general secretary. Only one change has been made in directors, H. S. Stearns succeeding R. H. Harris.

New Class Papers.

Superintendent Stultz, of the county schools, will soon begin the issuance of a monthly leaflet "St. Louis County Teacher," for the use of himself and the teachers. Rev. E. O. Sharpe, new pastor of the Church of Christ, will start a monthly called the "Duluth Christian."

To Smelt Isle Royale Copper.

The Isle Royale Mining and Milling company, of Chicago, capital $1,000,000; for mining, milling and smelting, has been incorporated by Robert C. Miller, Chilton Wilson and James M. Wilson.

REAL ESTATE.

A Record of the Real Estate Transfers for 24 Hours, Ending at Noon.

Furnished by the register deeds.

A Harrington to Duncan, Brewer & Co, lands in Harringtons addition	$ 4,000
A Harrington to Duncan, Brewer & Co, lots in Oneota	4,000
C E Dickerman to A Harrington, lots in Oneota	7,000
H Olson to Thomas Mayar, in 5-57-14	650
D Carrier to W G Hinman, lot 11, block 19, Grassy Point addition	40
West Duluth Land Co to R Home, lot 12, block 72, West Duluth, Second	300
L M Root to S W Rutledge, lots 1 to 4, block 56, New Duluth, First	1,066
L N McPherson to C C Warren, lots 19 and 20, block 27, New Duluth, First	2,000
West Duluth Land Co to P McCormick, lot 12, block 118, West Duluth, Second	350
Shellenberger to C Fleischer, in 31-60-14	1,500
H J Dodge to Robert Grundy, lot 2, block 21, Oakland park	300
Grassy Point Land Co to S Janson, lots 15 and 16, block 22, Grassy Point	900
West Duluth Land Co to W M Home, lots 15 and 16, block 87, West Duluth, Second	1,000
D Evans et al to Lakeside Land Co, lot 12, block 13, London addition	800
R R Macfarlane to P McCormick, lot 11, block 29, Hunters Grassy Point addition	350
E C Humes to A Kruger, lots 17 to 35, Myers & Whipples addition	700
John Lemieux to Mose Perrault, in 33-50-18	250
T G Vaughn to E Nyland et al, lot 5, block 29, Hunter Grassy Point addition	275
S Clark to J W Miller, in 6-50-13	850
C C Dauber to D Dickson, lot 1, block 14, West End addition	1,000
E C Humes to A Kenzer, lots in Myers & Whipples addition	525
Shellenberger to W H Elmers, in 31-60-14	500
E G Chapman to B T Randall, in 20, 30-50-14	20,000
Lakeside Land Co to V M Evans, lot 14, block 11, Lester Park, Second	800
C C Warfield to C Borne, lot 4, block 11, West Duluth, First	4,00 0
25 transfers; total consideration	$51,756

MINNESOTA MATTERS.

John Hoefler attempted suicide in St. Paul last night by shooting himself through the head with a 44-caliber revolver. It is said he may recover.

Michael Kain, one of the brothers shot in a row with the sheriff at Hinckley, is in a St. Paul hospital for treatment. The ball entered just below his left eye and has not been found.

An effort will be made at this winter's session of the legislature to reduce the salaries of Goodhue county officials.

The general merchandise stock of Vahle & Westhoff, of Mankato, has been taken possession of by the sheriff under claims aggregating $9000. The estimated assets are $14,000.

The Weather Bulletin.

Meteorological report received at Duluth, Minn., 8 a. m., Dec. 31, 1890.

PLACES.	Bar	Ther	Wind	Rain.	Weather.
Duluth	29.78	34	NE	.....	Cloudy
Pt. Arthur	29.84	36	Calm	.....	Cloudy
Winnipeg	29.98	12	NE	T	Cloudy
St. Vincent	29.96	16	NW	.....	Cloudy
Q'Appelle	30.16	8	NW	.....	P't cloudy
Assinib'ne	30.02	24	SW	.10	Cloudy
Helena	30.06	30	E	.....	Cloudy
Huron, S. D.	29.68	20	SE	.....	Cloudless
St. Paul	29.74	36	Calm	.....	Foggy
La Crosse	29.84	36	N	.....	Foggy
Bismarck	29.84	26	N	.....	Cloudy
Moorhead	29.84	18	E	.....	Cloudy

T in rain column indicates trace. One (1) inch of rain or melted snow equals ten (10) inches of snowfall. Minus (—) in temperature column indicates below zero.

W. H. FALLON,
Sergeant Signal Corps.

DULUTH, Dec. 31.—*Local forecast until 8 a. m. tomorrow: Rain or snow; colder.*

"I Don't Want Relief, but Cure,"

Is the exclamation of thousands suffering from catarrh. To all such we say: Catarrh can be cured by Dr. Sage's Catarrh Remedy. It has been done in thousands of cases; why not in yours? Your danger is in delay. Enclose a stamp to World's Dispensary Medical association, Buffalo, N. Y., for pamphlet on this disease.

Andrew Jackson,
The Jeweler,
Still has a large stock of diamonds, watches and solid silver which he will sell at great reductions to close them out, as he wants to retire from the business.

Look out for clever imitations of Salvation Oil. Its unprecedented success provokes counterfeits.

Dancing School.

Call and register names and join the new classes in dancing at Temple hall, that Professor Evans is organizing.

A Handsome Calendar for 1891, Free.

The Chicago, St. Paul & Kansas City railway has issued one of the handsomest calendars we have yet seen for 1891.

Enclose three cents postage to F. H. Lord, G. P. & T. A. C., St. P. & K. C. Ry., Chicago, Ill., and copy will immediately be forwarded to your address.

Stockholders' Meeting.

Notice is hereby given that the annual meeting of the stockholders of the Ironton Land company will be held at their office in the city of Duluth, Minnesota, on Monday, Jan. 5, 1891, at 10 a. m.

A. M. STEARNS,
Secretary.

DULUTH, Minn., Dec. 9, 1890.

Something for the New Year.

The world renowned success of Hostetter's Stomach Bitters, and their continued popularity for over a third of a century as a stomachic, is scarcely more wonderful than the welcome that greets the annual appearance of Hostetter's Almanac. This valuable medical treatise is published by The Hostetter Company, Pittsburg, Pa., under their own immediate supervision, employing sixty hands in that department. They are running about eleven months in the year on this work, and the issue of same for 1891 will be more than ten millions, printed in the English, German, French, Welsh, Norwegian, Swedish, Holland, Bohemian and Spanish languages. Refer to a copy of it for valuable and interesting reading concerning health, and numerous testimonials as to the efficacy of Hostetter's Stomach Bitters, amusement, varied information, astronomical calculations and chronological items, &c, which can be depended on for correctness. The Almanac for 1891 can be obtained free of cost, from druggists and general country dealers in all parts of the country.

LIST YOUR PROPERTY
—WITH—
S. B. BRIGHAM & CO.,
312 Palladio Building, Duluth, Minn.
AND CALL ON THEM
FOR SNAPS IN LOTS OR ACRES.

ROSY COMPLEXION, YOUTHFUL BEAUTY, Infant's Soft Skin can be had by using old DR. HEATH'S ARSENICAL WAFERS. Blackheads, Pimples, Red Nose, Eruptions, Ulcers, Skin Diseases QUICKLY CURED. $1 per box, 6 boxes for $5, mailed sealed. Consultation free. Office, 291 Broadway, N. Y.

$8.00--Best Set of Teeth.
CULLUM,
Painless Dentist.
Room 1-7, 406 West Superior Street,
Fargusson Block, - Duluth, Minn.

PINE CLAIMS
For Settlers.
I have on hand a number of choice pine claims to locate. Call and see me this week.
GEO. W. POST,
ROOM 6, FARGUSSON BUILDING

ACRES
—IN—
51-14.
BARNARD & DABNEY,
Room 11, Fargusson Block.

IT IS NOW IN ORDER

FOR THOSE

WHO HAVE RECEIVED

CHRISTMAS PRESENTS

TO RETURN THE COMPLIMENT

—WITH—

NEW YEAR'S GIFTS

For Further Particulars See

ANDREW JACKSON,

JEWELER,

115 West Superior Street, Duluth.

His stock is still quite complete, especially in fine goods such as Diamonds, Watches and Solid Silver.

OPEN -:- EVENINGS!

Except New Year's, when we all expect to hear the world-renowned LAMBETH with his Celebrated Balmoral Choir, sing the new year in at Temple Opera.

BROWN BROTHERS
No. 10 E. Superior St.
CHOICE GOODS
Arriving Every Day
—FOR—
CHRISTMAS.
Make Your Purchases Early and Avoid The Rush.
FULL LINE OF
DOLLS
—ON—
Second Floor.
CROCKERY.

R. C. MITCHELL'S LIST

Amongst a large amount of the property in my hands for sale, the following SPECIAL BARGAIN LIST is commended to the attention of the public:

INSIDE PROPERTY.

Lot 11, block 66, Portland $2000.
" 4, " 10, Endion, 2300.
" 4, " 38, " 2200.
" 12, " 47, " 1900.
" 5, " 28, " 2200.

Several improved lots on Fifth and Sixth streets at bargains.

Lots in West Duluth. Two lots and new six-room house on Bay View Heights, $1500—only $300 cash; balance on time from one to six years.

A large number of Second Division lots—some of them improved.

MINNESOTA POINT.

Lots, 28, 34, 40, 292, 294, 296 and 298, St. Louis avenue, Lower Duluth.
" 22, 24, 26, 28 and 57, Minnesota avenue Lower Duluth.
" 61, Lake avenue.
54, 56, 58 and 60, St. Louis avenue, Upper Duluth.

THIRD DIVISION.

Lot 168, block, 42, Third Division, $1500.
" 110, " 26, " " Improved.
W½ 158, " 10, " " $3750.
House and lot 320, Sixth avenue west.

HILL PROPERTY.

Lots 94 and 96, block 95, on brow of the hill and line of Seventh avenue west cable cars. Fine a view as any in the city.

ST. LOUIS COUNTY LANDS.

40 acres in ne¼ 28-51-13.
Se¼ of se¼ 7-49-15.
Sw¼ of sw¼, sec 22-51-14 at 100 per acre.
Ne¼ of se¼, sec 7-50-14 at $225 per acre.
Sw¼, sec 9-50-15 at $50 per acre.

DOUGLAS COUNTY LANDS.

Several choice 10-acre tracts in sec 25-48-14—just suited for dairymen or gardeners—at from $75 to $100 per acre.

Most of this property is offered below the market price and on very reasonable terms—from one-third to one-half cash and the balance on from one to two years and some of the prices are certainly great "snaps." For particulars as to any particular piece, call on

R. C. MITCHELL,
668 Chamber of Commerce

N. J. UPHAM & Co.
102 PALLADIO BLDG.
MORTGAGE LOANS.
GOOD LOANS WANTED.
REAL ESTATE
Now is the Time to Buy if you Wish Bargains.
WE CONTROL
—THE—
W 1-2 of SE 1-4, 12-48-15 at $450 per acre.
320 Acres in 12-47-15 at $40 per acre.
N. J. UPHAM & Co.
102 PALLADIO BLDG.

The Spalding
E. P. EMERSON, Prop'r.
Strictly First-Class
IN ALL APPOINTMENTS.
DULUTH, - - MINN.

Faber's Golden Female Pills.

For Female Irregularities; nothing like them on the market. *Never fail.* Successfully used by prominent ladies monthly. Guaranteed to relieve suppressed menstruation.
SURE! SAFE! CERTAIN!
Don't be humbugged. Save Time, Health, and money; take no other.
Sent to any address, secure by mail on receipt of price, $2.00.
Address,
THE APHRO MEDICINE COMPANY,
Western Branch, Box 27, PORTLAND, OR.
For sale by L. N. Wood, Druggist, Duluth, Minn

AN IMPORTANT PAPER.

Collector Johnson Issues His Annual Report.

EXPLAINS SOME PECULIAR POINTS.

Duluth Not Credited as She Should be; For a Single Customs District.

The following annual report of Collector of Customs Johnson, is given much space, more so than any previous customs report, because it seems just that certain false statements regarding the tonnage and traffic of the cities at the head of Lake Superior should be denied officially. These statements have been as widely circulated as the boomers of Superior could circulate them.

Collector Johnson, after giving to the the press the tables shown below, discusses facts and punctures falsehoods as follows:

"At present navigation regulations are construed so that vessels in the coastwise trade are allowed to clear from one port to another and take on or discharge cargo at intermediate ports without having to report such facts at any custom house, except at the vessel's port of final destination. For instance, a vessel will clear from Buffalo to West Superior with a cargo of coal for Duluth and merchandise for Superior. The coal is discharged at Duluth but without reporting that fact at our custom house, the boat then proceeds to Superior and surrenders her manifest giving that town credit for the whole cargo. But this is not all: for the same vessel can now clear light from there for Buffalo and stopping at Duluth, can take out as much cargo as she can carry without clearing a pound of it from here or she can proceed to Two Harbors for ore, in either case simply robbing Duluth, or the District of Duluth, of the credit of handling just so much freight as may compose her cargoes well as her tonnage and whatever else may go with said vessel to make up the commercial exhibit of a port of entry. Or the reverse may happen.

The facts are, however, that Superior being considered as located farthest inland has the advantage at present in almost every instance, and the exact amount of benefit she derives from this advantage it is my purpose to show.

The following presents the actual shipments of breadstuffs, etc., by the board of trade at Duluth, iron ore from Two Harbors and coal receipts by three Duluth companies, as compared with the official records of the custom house:

	Actual Shipments and bushels	Custom house Records	Discrepancy
Wheat shipments bushels	18,874,707	5,624,377	8,250,330
Flour shipments, barrels and sacks	2,452,660	1,403,625	1,049,035
Oats and corn ship'ts bushels.	2,749,748	403,568	2,346,180
Barley and flaxseed ship'ts bu.	164,056	.....	164,056
Iron ore shipments, tons	870,848	706,458	164,390
Coal receipts	857,594	735,966	121,599

It is the purpose here to arrive at some definite idea of the enormous discrimination against us, and not to fight windmills, so we propose only to show the proportion of the discrepancy—shown by table 19—that is actually handled, as well as bought and sold, at Duluth.

Let it be conceded that Superior is entitled to the credit of handling her just proportion of this discrepancy. Duluth denies her right to credit for handling wheat that she has never had in her elevators but which she claims on account of false manifests. Now it can be taken for granted that the difference between wheat, flour, etc. actually handled at Duluth houses and the amount shown by the records of the custom house will be in the same proportion as the iron ore shipments from Two Harbors and the coal receipts at Duluth.—the first being one-fifth or 20 per cent, and the second one-sixth or 16⅔ per cent, making an average of 18 per cent which if applied to the following viz:

	Tons.
8,250,320 bushels wheat about	250,010
1,049,035 barrels flour about	175,162
2,346,180 bushels oats and corn about	175,060
164,056 sacks flax seed, etc. about	2,738
Total discrepancy of board of trade stuffs	602,910
Net discrepancy against Duluth 18 per cent	108,524
Discrepancy in coal	121,599
Discrepancy in iron	164,390
Total	394,213

Actually handled at Duluth and Two Harbors in these commodities alone for which the present navigation regulations take the credit away from us entirely. But this is not the worst feature of the case, for deducting the iron from the above total discrepancy there is left of breadstuffs and coal alone 229,823 tons which had been handled at Duluth, but for which Duluth does not only get no credit but which is actually credited to Superior.

"As for remedies. An amendment to our navigation laws compelling shipmasters to report transactions at the ports where they occur would meet with favor in every city on the chain of lakes, if only because it would make reliable commercial statistics a possibility.

"Another remedy which would go far to eradicate the nuisance of false manifesto is the uniting of all the cities at the head of the lake into one district for customs purposes. Capt. Alexander McDougall was the first to agitate the matter in our chamber of commerce, and it was mainly through his efforts that Hon. Knute Nelson was induced to introduce the measure in congress (Feb. 5, 1885), which measure actually passed the house but was run down and killed in the senate. Subsequent attempts at the same legislation have failed owing to opposition from Wisconsin, and yet everyone at all conversant with the facts and the necessities in the case, know as well as vessel men do themselves that the change must be made sometime.

In order to make this clear to those of our citizens who may not be versed in marine matters, I cannot do better than to employ language used before in official correspondence concerning the proposed re-arrangement: "The customs district of Marquette embraces the whole south shore of Lake Superior from Sault Ste. Marie to the channel of the St. Louis river midway between Superior and Duluth. Originally the Duluth district was attached to this but was cut off in 1870 to accommodate a commerce which sprang into existence coeval with Duluth. At this time West Superior was not in existence and Old Superior had no commerce worth the mention, but within the last few years Superior as a whole has begun to assume some commercial importance and situated immediately opposite Duluth, with only the bays of Duluth and Superior between them, there is of course considerable commercial intercourse between the two places; hence the fact of their being in separate customs districts is the unavoidable cause of constantly occuring though petty violations of custom regulations, besides being a constant source of annoyance and confusion on the records. * * * But what really works to the detriment of Superior even now, is that foreign vessels not having the privilege of the American coastwise trade cannot clear from one American port to another; hence cannot clear from Duluth to Superior at all, without violation of custom regulations. Now there being several hundred foreign arrivals at the port of Duluth every summer and the number increasing annually. it follows as a natural consequence—no reciprocity treaty intervening—that Superior must at some time be attached to Duluth or, Duluth to Superior, for customs purposes. In fact several distinct efforts at legislation have been made to this end all endorsed by the congressional committees on commerce and the secretary of the treasury, but has in every instance been killed by the people of Wisconsin, because, however necessary it might be for the commerce of West Superior, ambition and local jealousy in the thriving town would not permit its passage. As it is not to be expected that this jealousy can be less intense now than when the measure was last before congress, it would seem as the only way to effect commercial union between the two places would be to attach Duluth to Superior. As it is hardly reasonable, however, to suppose the port of entry of 50,000 inhabitants could in a very short space of time become a sub-port to a sub-port of 10,000, such an arrangement can hardly be entertained seriously. But besides this there are several reasons why Duluth must always be the principal port of entry for whatever cities may grow up inland, One is that Duluth is the first point of contact—the farthest lakeward for vessels coming into port. Another is that navigation remains open in Duluth harbor from six to eight weeks longer in the year than is the case at the other port further inland. There are many other reasons—but enough. Superior ought to be as willing to be a sub-port of Duluth as of Marquette. The vassalage, if there is any, would be just the same and for convenience we are 300 miles nearer. The change would be accompanied by no financial or political sacrifice. The town would work under a deputy then as they do now, and one of their own appointment as they do now, the only difference that he would require confirmation from, and be required to report to this officer instead of from and to Marquette 300 miles distant; and it would seem that if the matter could be properly represented to the people of West Superior and their congressional delegation that a sacrifice involving so little ought to be assented to for the commercial necessities of the case, which are of a serious nature. These commercial necessities are the same between Duluth and Superior that exist between New York and Jersey City and Jersey City has been united to New York in the state of New York for customs purposes for a great number of years.

"I submit the above matters, to which the attention of the citizens of both places is earnestly invited, the suggestions are respectfully made to the chamber of commerce and board of trade of the two Superiors, Duluth and West Duluth.

C. F. JOHNSON,
Collector of Customs.

The tabular statements are as follows:

Arrivals, Clearances and Tonnage—

Month.	Foreign. Arr.	Foreign. Clear	Coastwise. Arr.	Coastwise. Clear.	Total Tonnage.
April	.....	.....	39	42	88,519
May	35	20	165	171	374,880
June	26	25	209	209	479,161
July	23	22	198	195	471,361
Aug.	20	22	149	158	385,554
Sept.	21	16	126	130	325,137
Oct.	29	22	120	128	340,622
Nov.	16	14	94	92	261,984
Dec.	3	2	2	.....	3,081
Totals.	164	143	1,102	1,125	2,740,354

Total arrivals and clearances, 2,534.

Comparative Statement of Arrivals, Clearances, etc.—

Year	Total Arrivals and Clearances	Tonnage.	Average Tonage.	Increase Over Prev. Years.
1885	1,803	1,372,233	761	..
1886	2,180	1,694,831	778	17
1887	2,475	2,021,781	812	34
1888	2,200	1,943,236	887	75
1889	2,525	2,452,123	972	85
1890	2,534	2,740,354	1,090	118

Duluth tonnage—No. of vessels, 32; tonnage, 8034 46-100.

Imports and Exports, 1890—

Month.	Foreign Imports. Free Goods.	Dut'ble Goods.	Duties.	Dom'stic Exports. Value.
February	.....	$ 31	$ 12	.....
May	$ 2,426	502	96	$172,849
June	5,357	79	18	284,424
July	9,183	206	36	342,843
August	5,560	403	251	249,038
Sept'mb'r	14,341	2,997	1,550	178,955
October	4,182	6,766	2,426	283,672
Novemb'r	1,135	1,432	207	9,070
Decemb'r	1,943	590	92	.....
	$35,029	$12,999	$4,688	$1,521,751

Comparative Statement of Imports and Exports—

Year.	Free Goods Import'd	Dutiable Goods Import'd	Duties Collect'd	Domestic Exports. Value.
1888	$78,866	$ 8,035	$ 2,909	1,267,858
1889	15,496	6,356	2,931	1,435,447
1890	35,027	13,506	5,256	1,521,751

Value of commodities imported at Duluth and transported to other ports in the United States, $70,833.35; duties on same, $19,207.25.

Transit Trade, 1890.—

Month	Westward.	Eastward.
May	$121,747	$101,825
June	97,204 36	77,420
July	125,532 42	16,532
August	129,330 39	3,897
September	108,626 36	.....
October	144,441 22	48,630
November	93,882 91	133,546
December	.....	.....
Total	$820,164 66	$381,850

Comparative Statement of Transit Trade.—

Year.	Westward.	Eastward.
1887	82,415	.....
1888	245,094	.....
1889	745,405	87,652
1890	820,164 66	381,850

Expense of Collecting Revenue from Customs at Duluth—

Year.	Receipts.	Expenses.	Cost of Collecting $100.
1885	$4,726 00	$5,710 00	$1 20
1886	3,349 00	6,064 00	1 84
1887	6,582 00	5,760 00	0 88
1888	4,557 00	4,821 00	1 05
1889	5,025 00	5,450 00	1 07
1890	5,752 97	5,717 46	0 99

Reduction in expense of collecting in 1890 proportionately much greater than here shown, as fees amounting to $1111.90 were abolished in early part of the year, but yet increase in collections have been sufficient to make Duluth a paying instead of a non-paying office.

Documents Issued—Licenses—

Year	Masters.	Mates.	Pilots. Original.	Pilots. Renewed.	Engineers. Original.	Engineers. Renewed	Total Issued.
1887	31	3	9	57	16	73	189
1888	55	..	37	66	12	110	279
1889	53	3	37	72	24	110	300
1890	92	11	23	84	9	128	347

Report of Local Inspectors—

Year.	Steamers Inspected. No.	Gross Tons.	Net Tons.	Boilers Inspected. No.	No.	Total
1887	..	17,898	14,838	55	28	83
1888	96	19,178	15,116	39	41	80
1889	86	15,597	12,376	52	47	97
1890	159	20,857	18,226	80	127	209

Duluth Harbor—

Year.	Opening	Closing.	Remarks.
1880	May 1	Dec. 17	
1881	May 8	Nov. 16	
1882	May 15	Dec. 30	
1883	May 9	Dec. 24	
1884	May 1	Jan. 1	1885
1885	April 27	Jan. 10	1886
1886	May 7	Dec. 30	
1887	May 4	Dec. 29	
1888	April 21	Jan. 17	1889
1889	April 11	Jan. 12	1890
1890	April 2	op'n Dec 31	

Following were the receipts and shipments by lake in 1890, given in tons:

Receipts—	
Coal	735,995
Lime and building stone	28,424
Cement and lime in barrels and sacks	114,467
Salt in barrels and sacks	100,748
Railroad iron	24,832
All other merchandise	185,885
Total receipts, all kinds, tons	1,000,923
Shipments—	
Wheat, bushels	5,624,377
Flour and middlings in barrels and sacks	1,403,625
Bran in sacks	89,870
Oats and corn, bushels	403,568
Lumber in feet	2,000
Iron ore, tons	706,459
All other merchandise	22,188
Total shipments, all kinds, tons	1,079,391

These last two tabulated statements, Collector Johnson says, are intended to show the quantity of merchandise received and shipped by lake in 1890, but the statements are so far from being correct that they require explanation. The fact is they only show what has been reported at the custom house, which is very different from what has actually been received and shipped as shown above.

Imports for the year were valued at $48,833, with duties of $5255.86. Passengers carried on steamers in the district were as follows: 1887, 85,627; 1888, 101,941; 1889, 115,153; 1890, 192,332.

Finest bottled goods at lowest prices, for family trade, at the California wine house, No. 15 West Superior street.

Children Cry for Pitcher's Castoria.

Nervousness debility, poor memory diffidence, sexual weakness, pimples cured by Dr, Miles' Nervine. Samples free at Max Wirth's. 6

LOOSE'S EXTRACT
RED
CLOVER BLOSSOM

PURE AND EFFICACIOUS

Female Weakness, Ulcers, Tumors, Sores, Abscesses, Blood Poisoning, Salt Rheum, Catarrh, Erysipelas, Rheumatism and all Blood and Skin Diseases. PRICE $1. per Pint Bottle. or 6 Bottles for $5. Tin can Solid Extract $2.50. J. M. LOOSE RED CLOVER CO., DETROIT, MICH.

For sale by S. F. Boyce.

The Celebrated French Cure,
Warranted to cure "APHRODITINE" or money refunded

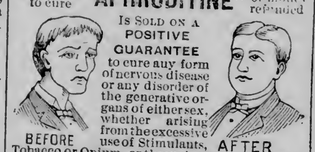

Is SOLD ON A POSITIVE GUARANTEE to cure any form of nervous disease or any disorder of the generative organs of either sex, whether arising from the excessive use of Stimulants, Tobacco or Opium, or through youthful indiscretion, over indulgence, &c., such as Loss of Brain Power, Wakefulness, Bearing down Pains in the back, Seminal Weakness, Hysteria, Nervous Prostration, Nocturnal Emissions, Leucorrhœa, Dizziness, Weak Memory, Loss of Power and Impotency, which if neglected often lead to premature old age and insanity. Price $1.00 a box. 6 boxes for $5.00. Sent by mail on receipt of price.

BEFORE AFTER

A WRITTEN GUARANTEE is given for every $5.00 order received, to refund the money if a Permanent cure is not effected. We have thousands of testimonials from old and young, of both sexes, who have been permanently cured by the use of Aphroditine. Circular free. Address THE APHRO MEDICINE CO. Western Branch, Box 25, Denver, Colo.

For sale by L. N. Wood, Druggist, Duluth, Minn

CHICHESTER'S ENGLISH
PENNYROYAL PILLS

RED CROSS DIAMOND BRAND. Safe and always reliable. Ladies, ask Druggist for Diamond Brand, in red, metallic boxes, sealed with blue ribbon. Take no other. All pills in pasteboard boxes, pink wrappers, are dangerous counterfeits. Send 4c. (stamps) for particulars, testimonials and "Relief for Ladies," in letter, by return mail. Name Paper. Chichester Chem. Co., Madison Sq., Phila., Pa.

HARWOOD'S
City Transportation Freight and Express.
DRAYS.
Office, 17 First Avenue West.

CITY - SCAVENGER'S - OFFICE,
17 First Avenue West.

Hammond & Kammann
214 PALLADIO BUILDING.
Branch Office in Silvey Blk, West Duluth

Good Acres in 48-15 and 49-15.

Lots in West Duluth, Clinton Place, Chandler Park, Oneota, Ironton, Norwood Park, South Superior and Duluth. Fire Insurance written in leading companies at West Duluth.

List Your Property with H. & K. for Quick Returns.

CALL AND SEE US.

MEMBERS OF THE
DULUTH CLEARING HOUSE ASSOCIATION.

	CAPITAL.	SURPLUS.
Marine National Bank	250,000	
American Exchange Bank	$325,000	$225,000
First National Bank	1,000,000	150,000
Security Bank of Duluth	100,000	
State Bank of Duluth	100,000	25,000
National Bank of Commerce	100,000	7,000

CHARLES N. CLARK, Northampton, Mass. A. T. CROSSLEY, Duluth Minn.

CLARK & CROSSLEY,
BANKERS,
ROOM 402 PALLADIO BUILDING,
Short Time Paper a Specialty.
REFER TO Northampton National Bank, Northampton, Mass. Hampshire County Bank, Northampton, Mass.
Cash Paid for Notes, Mortgages, Bonds and Commercial Paper. Real Estate, Sold and Handled for Non-Residents. Cash paid for Central Property that is under the market.
EASTERN OFFICE: NORTHAMPTON, MASS.

C. C. & A. R. MERRITT,
—DEALERS IN—
Real Estate.
PINE AND IRON LANDS.
We have a few pieces below the market in 48-15 in 5, 10, 20 and 40 acre tracts. Call and get a good bargain.
616 and 617 CHAMBER OF COMMERCE.

SANTA CLAUS SOAP.
MADE BY N. K. FAIRBANK & Co., CHICAGO.

REAL ESTATE AND LOANS.

Bargains in Acres.

S. F. LEDDELL,
ROOM 02, PALLADIO BUILDING, DULUTH

SAINT LOUIS ACRES.
If you want them cheap call on
C. H. GRAVES & CO.
East half northwest quarter Section 5,
Southwest 1-4 southeast 1-4 Section 6,
Northeast 1-4 southwest 1-4 Section 6,
Southwest 1-4 northwest 1-4. Section 6,
Southwest 1-4 northeast 1-4 Section 7,
South half southwest quarter Section 8,
Northeast 1-4 southwest 1-4 Section 8,
SE 1-4 of SW 1-4 of NW 1-4 Section 9,
48-16
ALSO LANDS IN 47-15, CHEAP.

Lambeth's Celebrated Scotch Choir
FROM GLASGOW, SCOTLAND,
WILL GIVE A CONCERT AT TEMPLE OPERA,

NEW YEAR'S NIGHT

A mixed Choir of eleven voices which has met with unprecedented success in Eastern cities, will furnish a treat to lovers of good music, which has probably never been equalled in Duluth.

SEATS NOW ON SALE AT TEMPLE OPERA.
SECURE THEM AT ONCE.—REGULAR PRICES.

R. R. MACFARLANE & CO.

HOUSES! COTTAGES! HOUSES!
AT GRASSY POINT, WEST DULUTH,
All new, neat and attractive, For sale on monthly instalments

Room 32, - Exchange Building.

R. KROJANKER,
The manufacturing furrier, makes a specialty of
FINE ALASKA SEAL GARMENTS
A good assorted stock of perfect fitting
Capes, Muffs and Boas, Gloves, Ladies' and Men's Seal Caps, Parlor Mats and Rugs,
Sleigh Robes, and all kinds of Fur trimmings. Refitting, Altering and Repairing neatly and promptly done, at
209 East Superior St., Duluth, Minn

Duluth Dry Goods Co.,

WHOLESALE.
A FULL LINE OF
Dry Goods,
NOTIONS, HOSIERY,
UNDERWEAR, Etc.
Our line of MEN'S FURNISHING GOODS is complete and attractive. We have opened for business. Sample room, ground floor, FIRST NATIONAL BANK BUILDING until Jan. 5th, 1891. We will open our warehouse on that day.

EVENING HERALD.

BY THE
DULUTH EVENING HERALD CO.

PRICE, THREE CENTS—Subscription Rates:

Daily, by mail, per year	$7.00
Daily, by mail, per three months	2.00
Daily, by mail, per one month	.60
IN THE CITY.	
Daily, by carrier, per week	.15
Weekly, per year	1.50

Largest Circulation in Duluth.

☞ Persons desiring THE HERALD at their homes can secure it by postal card request, or order through Telephone No. 345. Where delivery is irregular, please make immediate complaint to the office.

Entered at the postoffice at Duluth, Minn., as second-class mail matter.

☞ The Washington office of THE HERALD is at No. 24 New York avenue, N. W., where the paper is kept on file and where THE HERALD correspondent will welcome visitors from the Northwest.

DONNELLY'S DIVERSIONS.

If Ignatius Donnelly is not the Admirable Crichton of the day, it is not for lack of trying his hand. Nor is he one who does everything by fits and nothing long, though, in the short space of one revolving moon, he would be statesman, scholar, fiddler and buffoon. No juggler has ever matched him in the number of balls which he can keep in the air at once in his dazzling and dissolving show, and he distinguishes himself in one way or another in everything he touches, adorning it by the play of his unique genius. If he only had a balance wheel to regulate the wonderful whirl of his brain, he would be one of the greatest driving engines of the day.

As it is, he wastes his force in the whirl and fiery spurts of rhetoric, prefering his pin-wheel show to the steady white light of truth. His flashes of wit are not all false, but they are almost never all true, and the false color comes or distorts the the truth that is in them. See for example his speech of yesterday in the alliance convention, not made on the spur of the moment, with heedless freaks and flings, but prepared in advance with every strained effort wilfully calculated. The world today is "the civilization of the wood tick that sucks and creates nothing." See the palpable creations of capital and labor confound that nonsense, but no creation and no capital will satisfy Donnelly now except the harvests of the "honey bee" grangers, with loans sucked from the sub-treasuries. "Vice is simply the bloody sweat of poverty." Have the well-to-do, then, no vice, or will they have none when there is a general confiscation and even redistribution, by the "sub deity and under creator, the intelligence of man," by which is obviously meant the head of Donnelly? "God's people must possess God's world and enjoy it." We hope so, but that is a long way from meaning, to our mind, that Donnelly and his alliance shall gobble and run this country, though that is the boiled down idea of the spokesman for "God's people." "Omnipotence that made the world can do nothing with a fool—except kill him." Here is where Donnelly runs his conceit beyond the power he allows to omnipotence, for he is obviously trying to suckle fools in place of killing them. Oh, let him pass, he hates him that would upon the rack of common sense stretch him out longer!

A WITNESS WHO KNOWS.

A practical farmer writes to the Inter-Ocean to stick his pitchfork in the bladder blown up by Governor Boies of Iowa and swung at a recent jubilee feast of free-traders with the incense of imported wine and applause. The willing ears that drunk in the wail of the governor were easily persuaded that the rental value of farms had fallen out of sight and that the farmers in the West and Iowa in particular were sliding to the dogs. But this witness, who speaks from an experience of twenty years' standing, testifies on the contrary that all this talk about the poverty-stricken farmers of Iowa is political slush of the cheapest kind. "There never was a time in the history of Iowa when the farmers were as well fixed financially as they are today, and Governor Boies knows it. Go through this section of the country and you can obtain abundant evidence of it without asking a question. Their fine, commodious barns and substantial modern, and in some cases, elegant houses are refutations of the slanders on Iowa by cheap democratic politicians."

"It is true there are some farmers that are in debt, but that would be the case under any conditions, but in nine cases out of ten they have contracted the debt in purchasing an adjoining farm. Iowa is not a wheat-producing state, and it is a question whether it produces enough for its own population. Its interest is mostly stock and dairy and products that demand fair prices, and there has never been a time when a farmer's purchasing power is as great as it is today in supplies and machinery that a farmer has to buy and there are as many farmers having idle money deposited in the banks in the way of surplus as there are of the other class that the democratic stump orators are extending so much sympathy on." What is true of the farmers of Iowa is demonstrated also by an actual investigation submitted without challenge to the Farmers institute in Wisconsin, and Minnesota would match the record of these adjoining states. Governor Boies is himself a large land owner and by renting it out in small parcels to small farmers has made a profit which he carefully refrained from speaking of while mourning over the misery of his state. What the farmer does need is less humbug and clearer eyesight.

AN UNANSWERABLE QUESTION.

Collector of Customs Johnson, whose annual report is given, in extenso, this afternoon, has plunged into the middle of things by his earnest advocacy of what is generally admitted by vessel men to be a commercial necessity, but which has so far, been blocked by the action of real estate speculators.

The collectors of customs and other earnest friends of Duluth among the shipping fraternity have for several years made every effort to correct the abuses consequent upon the present system of a double district at the head of the lake, by jealousy, state pride and the strength of Wisconsin in congress they have so far been defeated. But the single district must come at no distant day.

The passage of vessels between Superior and Duluth, a fact of hourly occurrence, is the cause of unavoidable violations of the customs regulations, besides being a constant source of great annoyance. Superior loses her share in the entire foreign and export trade for foreign vessels, always arriving at Duluth, cannot, without serious infractions of the law, get to Superior. Some time Superior must be attached to Duluth, or Duluth to Superior, the inhabitants of the latter burg hope for the latter case. But it is hardly reasonable that a full port of entry of 50,000 people, should be attached as a sub-port to a sub-port of 10,000 people. Duluth also is the outer port the first vessels arrive at, its harbor is open six to eight weeks longer than do others.

While the figures in the extended and carefully collected report of Mr. Johnson are correct in every detail they will doubtless be answered by the customary arguments of those who are able to use no facts, in other words they will be denounced as lies.

THEIR INNERMOST THOUGHTS.

General Manager Fisher: Our plans for the futute are not yet made.

Postmaster Howard: Our holiday mails have been much larger than ever before.

James M. Lloyd: Duluth is, no doubt, experiencing some very strange weather, but Dakota is having a siege of hotness hardly equalled in early fall. The ground is dry and dusty, and there is hardly a suspicion of winter in the atmosphere.

THE SWEETEST ROSE IS THE LAST.

O'er the mountains wild comes a little child,
And all the untrodden ways
Are blooming bright, 'neath his steps of light,
And the valleys ring with his praise;
And the morning glints on his brow, and tints
His cheeks with its rosy rays,

His bright eyes beam and his tresses gleam—
Shot with the sunshine's dart's
That mark his way through the gates of day—
As the dying year departs.
And the vacant throne is now his own,
And his kingdom is human hearts.

The songs he sings, and the joys he brings,
Are wonderful, sweet and rare;
And the future glows like a fragrant rose
'Neath the wand that he waves in air
And with kisses sweet, and with smiles, we
greet
The beautiful, glad New Year;

And cover the head or the old year, dead,
With a cold, cold shroud of snow.
Life is sweet, but the time is fleet,
And the years must come and go;
The beautiful years, with their smiles and
tears,
The years that we all love so.

Kisses and tears for its joys and its cares—
The year whose steps have passed
Into silence sweet, where no fall of feet
Is heard in the Dim and Vast.
To the old—his due; but we love the New—
The sweetest rose is the last!

The Best Way to Reach All His Friends.

To the Editor of The Herald:

Many Duluth friends have asked me about Washington and its advantages. I would like to answer through The Herald, which they all read. The climate is all that can be desired. The resources are, of course, undeveloped; lands are mostly unsurveyed as yet, which are good agricultural lands as well as good timber lands. Some will scale from five to ten millions to the quarter section, still lie waste for want of settlers, but it is being taken very fast. Those contemplating coming here better do so in the spring season, as winters are rainy.

NAPOLEON SABOURIN.
McMURRAY, Skagit county, Washington.

ODDS AND ENDS.

The trust controlling the African diamond mines have resolved to reduce the product from 4,000,000 to 2,000,000 of carats per annum, and raw diamonds have risen 100 per cent. in consequence.

There are now 11,000,000 men in Europe ready to be summoned to war.

A sweet potato weighing twenty-seven pounds, was recently exhibited at Waxahachie, Texas.

Switzerland derives a yearly income of $20,000,000 from tourists.

Reading cars, supplied with popular literature, will be attached to the trains of the St. Petersburg & Warsaw railroad.

At a recent sale in Beloit, Wis., $13,800 worth of stock in iron mining companies went for $6.

Seventeen hundred seamen on board American warships in New York harbor sat down to Christmas dinners furnished by Uncle Sam. The New York Times says that of the 1700 men aboard the new cruisers, the greater portion of the American element is from New England and the middle states.

India and Ceylon are increasing their production of tea to such an extent that it is expected they will furnish 75 per cent of the amount consumed in Great Britain this year. China is a great sufferer from this change.

Call tomorrow at the New Bodega for an elegant free lunch of roast pig, turkey, etc. All are invited.

At 13 East Superior street, Sam Haley's, will be served tomorrow the finest spread of the season.

Andrew Jackson,
The Jeweler,
Still has a large stock of diamonds, watches and solid silver which he will sell at great reductions to close them out, as he wants to retire from the business.

OUTWITTING THE FACULTY.

Various Devices of Students to Pass Examinations Without Study.

At a recent meeting of a number of college men, young and old, in this city, conversation drifted to the trials and struggles of examination days. It was led that way by the first story teller, who said that, having been at one examination where each student drew a separate slip of questions he met a classmate who had to go in with the next division. "The thing is not likely to be a chance," he said to his friend, "but in case you should draw the paper I had, I'll tell you what each question was." So he did. The fellow looked them up, went in, and drew that very paper, and came out triumphant.

But that proved a very mild case when the others came up. It seems that in one examination at Yale some years ago in Latin, one fellow, who was very shaky, put his own interlined text book into his overcoat pocket and entered the room. He was called to the desk and the tutor gave him a text book, of course not interlined. He shoved it into his other pocket, walked slowly back to his seat, drew out his own book from his pocket and was all prepared. After reciting, before the tutor could call for the book he absent-mindedly thrust it back into his pocket and turned away. Being asked for the book, he apologized, hauled out the other one and retired.

Once in alumni hall at Yale a shaky student who couldn't bear to part with his class, discovered in advance a knot hole in the floor. He secured the desk by that hole. Pretty soon he had the misfortune to drop his pencil. Bending over for it he shoved his examination paper down through the knot hole. Fellows in waiting in the cellar ran off with it, filled out papers for him, not too well, but well enough to save him, for a perfectly correct examination was not consistent with his record, and on returning signalled to him. This time he had the misfortune to knock a lot of paper off his table and litter the floor. He got down and conscientiously picked everything up, including the relief papers that came up through the knot hole.

At another time, where papers were drawn, one fellow drew two by sleight-of-hand process, passed on one, surrendered it and went out. Then he gave the extra one to a lame friend, who at once "crammed" that paper. Then he went in, drew his paper and calmly substituted the one he knew, passing well on it and carrying away, for what might be termed outdoor relief, the paper that he drew. This was kept going all day and worked as well as a surreptitious envelope under the Connecticut secret ballot law.

Another fellow, illustrating alike the sharpness of the boy and the laziness of the professor, having practically no knowledge of one heavy subject that had been a study for the term, went to the records and learned by heart the answers to each of the twelve questions asked in each of the previous years, discovering the while that instead of being thirty-six questions, there was a good deal of repetition. Knowing these questions thoroughly, and not a word outside of them, he went in, and sure enough the professor had drawn sufficiently on his earlier papers to enable this fellow to answer more than enough to pass him. As for the rest, his paper was a blank.

Happy New Year.

Yes, we hope it will be a happy New Year to all—and certainly there can be only good in good wishes. The year of Grace, 1890, is almost gone. Like all else in human life, it has been rather "mixed." Sometimes we "caught on," and everything "came our way." On other occasions we bet our money on the wrong horse and were sadly left. Sometimes we have had lots of fun and at other times we have found this to be a "hard, cruel world." We have made some new friends and lost some old ones. We made lots of hay, but our potatoes were few in a hill, and small at that. If we should strike a balance, we should find that on the whole we are considerably ahead—more sweet than bitter. For itself, "The Burlington" has done pretty well this year, thank you, and rejoices in the acqaintance of many new patrons, while the old ones are still with us. Thankful for the past, we are yet more hopeful for the future—and in the future, when traveling by rail, take "The Only." For rates, tickets, time-tables, etc., call on your local ticket agent, or write to W. J. C. Kenyon, Gen. Pass. agent, C. B. & N. R. R., St. Paul, Minn.

The Direct Hot Springs Line.

Beginning Saturday, Dec. 20, and continuing every Saturday until further notice, "The Burlington" will run a through Pullman sleeper from St. Paul and Minneapolis to Hot Springs, Arkansas. Everybody knows about the Hot Springs, and everybody who wants to go there should recollect that "The Burlington" is the only road by which you can reach the Springs from the Northwest without change of cars. When you make arrangements to visit Hot Springs, therefore, buy your ticket via "The Burlington." For tickets, reservation in Hot Springs sleeper, and further information, apply to the local agent, or write to W. J. C. Kenyon, Gen'l Pass. agent, C. B. & N. R. R., St. Paul, Minn.

Samples of Dr. Miles' Nervine at Max Wirths, Cures Headache, Nervousness, Sleeplessness, Neuralgia, Fits, etc. 5

We have an elegant line of holiday goods in plush and leather cases. Fred Scott & Co., No. 7 West Superior street.

Sleeplessness, nervousness, prostration nervous dyspepsia, dullness, blues cured by Dr. Miles' Nervine. Samples free at Max Wirth's. 2

An elegant line of perfumes can be found at Fred Scott & Co.'s, No. 7 West Superior street.

When Baby was sick, we gave her Castoria.
When she was a Child, she cried for Castoria.
When she became Miss, she clung to Castoria.
When she had Children, she gave them Castoria.

Dr. D. Rawls, of Connorsville, Ind., pronounces Dr. Bull's Cough Syrup an infallible remedy.

Acres and Lots.

We can deliver and give a perfect title to all property offered for sale by us.
McNAIR & Co.

As the new townsite of ST. LOUIS will be put on the market the 15th day of January, now is the time to buy acres and make big profils within the next sixty days.

MERRITT & EARL

HAVE A FINE LIST OF ACRES NEAR ST. LOUIS.

48-15, 48-16, 47-15 and 47-16.

It will pay conservative investors to call and see them. They also have a line of acres in

48-13 and 48-14.

They have some fine lots in ONEOTA, DULUTH PROPER, WEST DULUTH, SUPERIOR and WEST SUPERIOR. Prompt attention given to looking after the investments of non-residents.

MERRITT & EARL,
302 and 303 Palladio Building, Duluth, Minn.

WE CLOSE TOMORROW AT 1 P. M.
—
STORE CLOSED EVENINGS AFTER JAN. 1 EXCEPT ON MONDAYS AND SATURDAYS.

Our Nineteenth Semi-Annual
Red Figure Mark Down Sale
IS NOW IN PROGRESS.

SWEEPING REDUCTION
—ON—
OVERCOATS and all WINTER CLOTHING

OLD PRICES IN BLACK FIGURES. REDUCED PRICES IN RED FIGURES.

The BIG DULUTH

Round Gold Dollars

Are no better than Central Avenue Lots at $4000 each. We will sell in Block 28, 3 lots at $3800 each. This property is situated within six blocks of five of the largest Manufacturing plants at the head of the lakes that employ 2000 men.

Central Avenue

Is already the principal business street in the city, with wide sidewalks, cedar block pavement and line of electric railway; it will continue the main artery to which all other streets must lead. Compare these prices and advantages with other property at the head of the lake and see if there is anything that offers such promises of a sharp advancement and at the same time containing so small an element of risk.

Mallory & Boyd,
Real Estate Agents, West Duluth, Minn.

Williamson & McCormick

We have an excellent list of property in West Duluth which it will pay you to examine. Lots on Second avenue in Fifth division as low as $750.

Lots in Fourth division below market price, and only one-fourth cash, with three years in which to close.

WORKMEN ATTENTION!--If you want your family with you this winter buy one of the new houses we have just finished in Fifth division. Only a small amount required down and balance in monthly payments. Don't miss your chance.

We also have quite a number of Houses For Rent.

OWNERS!--If you have any vacant houses list them with us and we will rent them for you.

(ALL RENT PAYABLE IN ADVANCE.)

WILLIAMSON & McCORMICK,
CENTRAL AVENUE, WEST DULUTH.

PIONEER FUEL CO.,

WEATHER FORECAST.

Dec. 31.—Forecast for Duluth and vicinity for twenty-four hours, commencing at 8 a. m. today: Rain or snow; colder.

OBSERVER,
Signal Office.

IF YOU HAVE NOT USED OUR
Cross Creek Lehigh
COAL
GIVE IT A TRIAL.

ORDERS PROMPTLY DELIVERED
TO ANY PART OF THE CITY.

Office: Hotel St. Louis, 326 W. Superior St.
TELEPHONE 161.
YARD: Superior Street and Third ave. east. | DOCK: Garfield Avenu Rices Point.

IF YOU WANT

To spend the winter in a strange and beautiful land, where Nature, the great physician, heals the ailing and soothes the weary,

You Must Go to California.

There is no land like it under the sun, for its charms are the same as those of Italy, Spain, France and Egypt.

The Southern Pacific Company

Will take you to this "land of gold and sunshine" over any of three routes:

The Sunset Route!

From New Orleans to San Francisco, passing through sugar plantations, ancient Mexican cities, and the orange paradise of Southern California; or

The Central Route!

From the Great Salt Lake across the plains of Utah and Nevada through the frowning Sierra and beautiful orchards of California; or

The Shasta Route!

From Portland, Ore., to San Francisco through the beautiful Wilamette Valley, the grand scenery of the Siskiyous, Mt. Shasta and the famous Sacramento Valley.

For particulars and descriptive pamphlets and any information desired write to

W. G. Neimyer, G. W. A.,
204 CLARK STREET, - CHICAGO, ILL.

DULUTH
SOUTH SHORE & ATLANTIC R'Y

DIRECT LINE TO

SAULT STE. MARIE,
LOWER MICHIGAN POINTS,
BUFFALO, ROCHESTER,
MONTREAL, OTTAWA,
QUEBEC, NEW YORK,
BOSTON and all points East.
CHICAGO, MILWAUKEE,
GREEN BAY, APPLETON,
NEENAH and all Wisconsin points.

Over 100 miles shorter to Montreal, Boston and New England points than any other line. Over 70 miles the shortest line to any point east of Detroit, Mich.

For Tickets, Sleeping-car Accommodations and Full Information apply to T. H. LARKE, General Agent, 327 W. Superior St., Duluth.

—OR—

Union Depot Ticket Office, Duluth

W. F. FITCH, Gen. Manager. C. B. HIBBARD, G P. & T. A.

THANKS DULUTH GIVERS.

A Letter Detailing Some Dakota Sufferings.

C. N. NELSON ON THE LUMBER TRADE.

Some Peculiar and Decidedly Incorrect Statements as to the Duluth District.

To the Editor of The Herald:

I have just received the following letter from the district in North Dakota to which Duluthians sent of their plenty a few weeks ago. It certainly does not bear out as true the slur against the suffering of Dakota or their kind-hearted friends made in a morning paper.

JOHN HOFFMAN.

MY DEAR SIR: The boxes of provisions, clothing, etc., sent by the good people of Duluth for the relief of the Dakota sufferers was received in due time, and distribution of same was prompt and properly made. In behalf of the thankful recipients, and at their request, I hereby tender their most heartfelt thanks, and assure the givers that in every instance the articles contributed were given to the needy only, of whom I found a good many in the course of my travels, but all of whom were relieved and made quite comfortable.

I could give you a number of cases where the lack of food and clothing was such as to excite the sympathy of those not accustomed to such scenes; and to myself it was sad indeed. In some instances families were left with nothing on which to subsist but raw turnips. Hay, the only kind of fuel they could get, had been consumed by fire. I saw children barefooted and scantily clothed when the weather was so cold that I could not keep comfortable with plenty of warm clothing. One man hauled a load of hay sixty miles with an ox team to get a little flour for his family.

So far as my observation and investigation went, I must say that the published reports concerning the great destitution in Dakota are only too true. That the more prosperous class of people, such as merchants, real estate dealers, etc., etc., are inclined more or less to suppress or keep back the truth of the matter, is also true. H. F. GRAF.

MR. NELSON TALKS.

When Snow is Necessary. He Denies the Duluth District.

C. N. Nelson, the well known lumberman was in Duluth last night. The open weather so far prevailing seemed to have no terrors for Mr. Nelson who said regarding the matter that if snow came by the middle of January or even if cold weather came by that time without snow, enough logs could be cut and banked this winter to supply the demand.

Work is now progressing readily enough without snow. The logs are being skidded and if cold weather comes without snow ice roads will be made from the skidways and the logs hauled. If we get forty five days of hauling it will be sufficient to haul all the logs needed to keep the saw mills of the country running next season.

"There is a large supply of old logs left on the St. Croix and Mississippi rivers. The St. Croix crop last year was 460,000,000 feet, of which one-third yet remains in the Stillwater booms. There is also a very large amount of old logs on the upper Mississippi river. A year ago our company put in 55,000,000 feet. This year all we shall put in, no matter what the winter may be, is 35,000,000 feet, which will keep our saw mills at Cloquet running next year with what logs we have remaining over. W. P. Allen, of the Cloquet Lumber company, has nearly one half of his logs of last season still left, so that he will not need to do a very extensive lumbering business this winter."

When Mr. Nelson was asked about the future of Duluth as a lumber center and about the disposition of the Saginaw lumbermen to make Duluth their future headquarters, he made a very remarkable statement, or a statement that would be considered remarkable did it not come from one who is generally regarded as antagonistic to Duluth and the Duluth lumber market. He said there was not enough timber in this district to ever insure the future of Duluth as a lumber center.

"The Weyerhauser syndicate," continued he, "has about 500,000,000 feet of timber in this district, Duncan, Brewer & Co. about 300,000,000 feet, and Mitchell & McClure about 200,000,000 feet. When this supply is exhausted, which, it probably will be in a few years, there is not very much left. Of course the Nemadji river is the most heavily wooded stream in the district, having even more pine than the St. Louis, but it takes a great many heavily wooded streams to make a lumber center."

Dust and the Complexion.

Shirley Dare: Dust is the great enemy of health and of women's good looks. It settles in the skin, especially where there is a little steam to help it; the wax and oily matter of the skin fix it till no ordinary washing will remove it. Wrinkles are accentuated by it, as they have a deeper bed to draw in the dust with the stylus of time. That is the reason why so many women look about ten years younger when they find time to take their hot bath and the vapor has fifteen minutes or more to soften the tissues.

There is nothing like steam for plumping up the skin and washing out the grime which clouds every complexion not daily treated to soap and hot water. How many have the heating pipes of the furnace cleaned of the year's accumulation of dust? From the pipe coils it is ready to enter lungs and skin, and being deadest of all dead matter, it is itself death to hair, to freshness of complexion and general vigor.

Custer's Neglected Monument.

"Ten days ago I stood on the spot where Gen. Custer's life blood was shed," said Clarence C. Brady, of Denver, to a Chicago Tribune reporter. "The monument of Custer is thirteen miles from Fort Custer on a ridge east of the Little Big Horn river. I cannot say it is much of an ornament, and it certainly is sadly neglected. Two or three coarse granite rocks piled one upon the other, destitute of ornament or finish of any kind, are its outward and visible sign of the honor the United States has extended to the dead hero. It looks like mockery to me. A soldier from the fort informed me that the monument cost $10,000, or at least that the government appropriated that amount for the erection. The contractor, I venture to say, made $1000 out of the job. I rode over the battlefield and it is clearly evident that Gen. Custer underestimated the strength of the Indian horde, and that in turning to retreat he mistook the bluff, upon which he afterwards fell, for the beginning of a wide plateau on which he hoped to ride away in safety. He found it a narrow ridge scarcely ten feet wide and abruptly terminating in a steep descent. At this point stands the neglected monument over the spot where was found his body and those of his men."

Andrew Jackson,
The Jeweler.
Still has a large stock of diamonds, watches and solid silver which he will sell at great reductions to close them out, as he wants to retire from the business.

Headache, Neuralgia, Dizziness, Nervousness, Spasm, Sleeplessness, cured by Dr. Miles' Nervine. Samples free at Max Wirth's 1

An Equivalent for Suicide.

If we allow our bodily infirmities to make away with us through neglect, have we such an immense moral advantage over the deliberate suicide? Scarcely. For example, the deadly progress of Bright's disease, diabetes, acute nephitis and gravel is sure—often terribly swift in the catastrophe. Most people of average information know that this is the simple, unvarnished truth in regard to those widely prevalent maladies. To delay judicious medication is specially suicidal in such cases. The means of restraint is to be found in Hostetter's Stomach Bitters. Give an impetus to the action of the kidneys with this safe and reliable diuretic, and the infant complaint is shorn at its birth of the power for evil. Allow it to grow and anticipate the worst. The Bitters which annihilates these growing troubles also eradicates dyspepsia, rheumatism, malarial and liver complaints. Appetite, sleep and vigor are also promoted by it.

Children Cry for Pitcher's Castoria.

Van Houten's cocoa—the original, most soluble.

A prominent physician and old army surgeon in eastern Iowa, was called away from home for a few days, during his absence one of the children contracted a severe cold and his wife bought a bottle of Chamberlain's Cough Remedy for it. They were so much pleased with the remedy that they afterwards used several bottles at various times. He said, from his experience with it, he regards it as the most reliable preparation in use for colds and that it came the nearest being a specific of any medicine he had ever seen. For sale by druggists.

FACIAL BLEMISHES

The largest Establishment in the World for the treatment of Hair and Scalp, Eczema, Moles, Warts, Superfluous Hair, Birthmarks, Moth, Freckles, Wrinkles, Red Noses, Red Veins, Oily Skin, Acne, Pimples, Blackheads, Barber's Itch, Scars, Pittings, Powder Marks, Facial Development, Sunken Cheeks, etc. Consultation free at office or by letter. 128 page book on all skin and scalp affections and their treatment sent sealed to any address for 10 cts.

JOHN H. WOODBURY, Dermatologist,
125 West 42d St., New York City.

WOODBURY'S FACIAL SOAP for the Skin and Scalp, at druggists or by mail, 50 cents.

Money to Loan on Real Estate

AT LOWEST RATES.

NO DELAY.

Before making arrangements elsewhere see us.

CLAGUE & PRINDLE,

216 West Superior Street.

THE NORTHWESTERN LINE.

C., ST. P., M. & O. R'Y.

Take this line between St. Paul, Minneapolis and Chicago, Duluth, Washburn, Ashland and all points on Lake Superior, and to Sioux City, Omaha, Kansas City, Denver, Spokane Falls, Portland, and all points west.

"The Northwestern Line," C., St. P., M. & O. R'y, will also take you to the wheat fields of Dakota and Minnesota, the corn fields of Iowa and Nebraska, to the Black Hills and the wonderful oil and coal bearing districts of Wyoming.

No line is so well equipped for its passenger business, or gives more attention to the comfort and convenience of passengers than "The Northwestern Line," nor does any other line make as good and reliable connections East, North and Southwest. With tourists, land-seekers or imigrants, in fact with all the traveling public, "The Northwestern Line" stands first.

For map folder showing the line and connections, call at 159 East Third street, St. Paul, 332 Hotel St. Louis block, Duluth, 15 Nicollet House, Minneapolis, or address T. W. TEASDALE, Gen'l Pass. Ag't, St. Paul, or G. M. SMITH, Gen'l Ag't, Duluth.

Investments made now will show big profits in a month or two.
We will have an active market after the first of the year.
For safe investments in West Duluth, Hazlewood, Superior or in acres in 49-16, 48-16, 48-15 or 48-12, call on

CHAS. T. TAYLOR,

304 AND 305 CHAMBER OF COMMERCE.

FINE DRAPERIES

Lace Curtains. Louis XVI., Point Duchesse, Real Brussels, Saxony, Cashmere, Irish Point, Cluny, Renaissance.

WE ARE ABLE TO FURNISH CurtainS FROM $1 to $100 PER PAIR.

Silk Curtains. Tapestry, Brocatel, Damask, Satin Derbeys, China Silks, Spun Silks, Plushes.

H. BEIER, EXCLUSIVE CARPET AND DRAPERY HOUSE.

26 East Superior Street, Duluth, Minn.

Do You Want Parlor Furniture?

WE HAVE A PERFECT

CARNIVAL OF BARGAINS.

15 PER CENT DISCOUNT

Will be given for one week on all Upholstered Parlor Furniture including

Silk Tapestry, Brocatelle, Plush Rugs and Leather Upholstering. We must start our stock moving before Christmas.

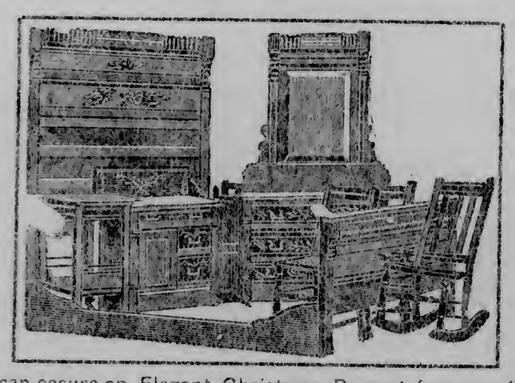

You can secure an Elegant Christmas Present from our Stock

OF

FANCY ROCKERS,

BOOK CASES, LADIES' WRITING DESKS,

WEEKLY PAYMENTS IF DESIRED.

F. S. KELLY,

710 & 712 West Superior Street, Duluth, Minn.

CASTORIA

for Infants and Children.

"Castoria is so well adapted to children that I recommend it as superior to any prescription known to me." H. A. ARCHER, M. D., 111 So. Oxford St., Brooklyn, N. Y.

"The use of 'Castoria' is so universal and its merits so well known that it seems a work of supererogation to endorse it. Few are the intelligent families who do not keep Castoria within easy reach." CARLOS MARTYN, D. D., New York City, Late Pastor Bloomingdale Reformed Church.

Castoria cures Colic, Constipation, Sour Stomach, Diarrhœa, Eructation, Kills Worms, gives sleep, and promotes digestion, Without injurious medication.

"For several years I have recommended your 'Castoria,' and shall always continue to do so as it has invariably produced beneficial results." EDWIN F. PARDEE, M. D., "The Winthrop," 125th Street and 7th Ave., New York City.

THE CENTAUR COMPANY, 77 MURRAY STREET, NEW YORK.

JOS. M. GEIST, JEWELER,

ESTABLISHED 1882.

A special discount of 10 per cent cash for the next thirty days on our whole stock of

FINE DIAMONDS,

Watches, Jewelry, Etc.

A - GRAND - BARGAIN

FOR OUR CUSTOMERS.

GEIST, JEWELER,

121 West Superior Street.

CARS WILL BEGIN RUNNING

ON

Motor Line in a day or so.

GOOD PROFITS

Will Surely be Made by Buying

ACRES

Now, as They are Sure to Advance When Cars Begin to Run.

Look at These.

40 or 80 acres, Section 2-51-14, $25.
40, 80 or 120 acres, Sec. 10-51-13, $80.
40, 80 or 120 acres, Sec. 19-51-13, $60.
5, 10 or 20 acres, Sec. 35-51-14, $400.
10 acres, Section 1-50-14, $300.

EASY TERMS.

COFFIN & WARNER,

Chamber of Commerce Bldg.

DEFECTIVE PAGE

THANKS DULUTH GIVERS.

A Letter Detailing Some Dakota Sufferings.

C. N. NELSON ON THE LUMBER TRADE.

Some Peculiar and Decidedly Incorrect Statements as to the Duluth District.

To the Editor of The Herald:

I have just received the following letter from the district in North Dakota to which Duluthians sent of their plenty a few weeks ago. It certainly does not bear out as true the slur against the suffering of Dakota or their kind-hearted friends made in a morning paper.

JOHN HOFFMAN.

MY DEAR SIR: The boxes of provisions, clothing, etc., sent by the good people of Duluth for the relief of the Dakota sufferers was received in due time, and distribution of same was prompt and properly made. In behalf of the thankful recipients, and at their request, I hereby tender their most heartfelt thanks, and assure the givers that in every instance the articles contributed were given to the needy only, of whom I found a good many in the course of my travels, but all of whom were relieved and made quite comfortable.

I could give you a number of cases where the lack of food and clothing was such as to excite the sympathy of those not accustomed to such scenes; and to myself it was sad indeed. In some instances families were left with nothing on which to subsist but raw turnips. Hay, the only kind of fuel they could get, had been consumed by fire. I saw children barefooted and scantily clothed when the weather was so cold that I could not keep comfortable with plenty of warm clothing. One man hauled a load of hay sixty miles with an ox team to get a little flour for his family.

So far as my observation and investigation went, I must say that the published reports concerning the great destitution in Dakota are only too true. That the more prosperous class of people, such as merchants, real estate dealers, etc., etc., are inclined more or less to suppress or keep back the truth of the matter, is also true. H. F. GRAF.

MR. NELSON TALKS.

When Snow is Necessary, He Denies the Duluth District.

C. N. Nelson, the well known lumberman was in Duluth last night. The open weather so far prevailing seemed to have no terrors for Mr. Nelson who said regarding the matter that if snow came by the middle of January or even if cold weather came by that time without snow, enough logs could be cut and banked this winter to supply the demand.

Work is now progressing readily enough without snow. The logs are being skidded and if cold weather comes without snow ice roads will be made from the skidways and the logs hauled. If we get forty-five days of hauling it will be sufficient to haul all the logs needed to keep the saw mills of the country running next season.

"There is a large supply of old logs left on the St. Croix and Mississippi rivers. The St. Croix crop last year was 460,000,000 feet, of which one-third yet remains in the Stillwater booms. There is also a very large amount of old logs on the upper Mississippi river. A year ago our company put in 55,000,000 feet. This year all we shall put in, no matter what the winter may be, is 35,000,000 feet, which will keep our saw mills at Cloquet running next year with what logs we have remaining over. W. P. Allen, of the Cloquet Lumber company, has nearly one half of his logs of last season still left, so that he will not need to do a very extensive lumbering business this winter."

When Mr. Nelson was asked about the future of Duluth as a lumber center and about the disposition of the Saginaw lumberman to make Duluth their future headquarters, he made a very remarkable statement, or a statement that would be considered remarkable did it not come from one who is generally regarded as antagonistic to Duluth and the Duluth lumber market. He said there was not enough timber in this district to ever insure the future of Duluth as a lumber center.

"The Weyerhauser syndicate," continued he, "has about 500,000,000 feet of timber in this district, Duncan, Brower & Co. about 300,000,000 feet, and Mitchell & McClure about 200,000,000 feet. When this supply is exhausted, which, it probably will be in a few years, there is not very much left. Of course the Nemadji river is the most heavily wooded stream in the district, having even more pine than the St. Louis, but it takes a great many heavily wooded streams to make a lumber center."

Dust and the Complexion.

Shirley Dare: Dust is the great enemy of health and of women's good looks. It settles in the skin, especially where there is a little steam to help it; the wax and oily matter of the skin fix it till no ordinary washing will remove it. Wrinkles are accentuated by it, as they have a deeper bed to draw in the dust with the stylus of time. That is the reason why so many women look about ten years younger when they find time to take their hot bath and the vapor has fifteen minutes or more to soften the tissues.

There is nothing like steam for plumping up the skin and washing out the grime which clouds every complexion not daily treated to soap and hot water. How many have the heating pipes of the furnace cleaned of the year's accumulation of dust? From the pipe coils it is ready to enter lungs and skin, and being deadest of all dead matter, it is itself death to hair, to freshness of complexion and general vigor.

Custer's Neglected Monument.

"Ten days ago I stood on the spot where Gen. Custer's life blood was shed," said Clarence C. Brady, of Denver, to a Chicago Tribune reporter. "The monument of Custer is thirteen miles from Fort Custer on a ridge east of the Little Big Horn river. I cannot say it is much of an ornament, and it certainly is sadly neglected. Two or three coarse granite rocks piled one upon the other, destitute of ornament or finish of any kind, are its outward and visible sign of the honor the United States has extended to the dead hero. It looks like mockery to me. A soldier from the fort informed me that the monument cost $10,000, or at least that the government appropriated that amount for the erection. The contractor, I venture to say, made $9000 out of the job. I rode over the battlefield and it is clearly evident that Gen. Custer underestimated the strength of the Indian horde, and that in turning to retreat he mistook the bluff, upon which he afterwards fell, for the beginning of a wide plateau on which he hoped to ride away in safety. He found it a narrow ridge scarcely ten feet wide and abruptly terminating in a steep descent. At this point stands the neglected monument over the spot where was found his body and those of his men."

Andrew Jackson,
The Jeweler,
Still has a large stock of diamonds, watches and solid silver which he will sell at great reductions to close them out, as he wants to retire from the business.

Headache, Neuralgia, Dizziness, Nervousness, Spasm, Sleeplessness, cured by Dr. Miles' Nervine. Samples free at Max Wirth's 1

An Equivalent for Suicide.

If we allow our bodily infirmities to make away with us through neglect, have we such an immense moral advantage over the deliberate suicide? Scarcely. For example, the deadly progress of Bright's disease, diabetes, acute nephitis and gravel is sure—often terribly swift in the catastrophe. Most people of average information know that this is the simple, unvarnished truth in regard to those widely prevalent maladies. To delay judicious medication is specially suicidal in such cases. The means of restraint is to be found in Hostetter's Stomach Bitters. Give an impetus to the action of the kidneys with this safe and reliable diuretic, and the infant complaint is shorn at its birth of the power for evil. Allow it to grow and anticipate the worst. The Bitters which annihilates these growing troubles also eradicates dyspepsia, rheumatism, malarial and liver complaints. Appetite, sleep and vigor are also promoted by it.

Children Cry for Pitcher's Castoria.

Van Houten's cocoa—the original, most soluble.

A prominent physician and old army surgeon in eastern Iowa, was called away from home for a few days, during his absence one of the children contracted a severe cold and his wife bought a bottle of Chamberlain's Cough Remedy for it. They were so much pleased with the remedy that they afterwards used several bottles at various times. He said, from his experience with it, he regards it as the most reliable preparation in use for colds and that it came the nearest being a specific of any medicine he had ever seen. For sale by druggists.

FACIAL BLEMISHES

The largest Establishment in the World for the treatment of Hair and Scalp, Eczema, Moles, Warts, Superfluous Hair, Birthmarks, Moth, Freckles, Wrinkles, Red Noses, Red Veins, Oily Skin, Acne, Pimples, Blackheads, Barber's Itch, Scars, Pittings, Powder Marks, Facial Development, Sunken Cheeks, etc. Consultation free at office or by letter. 125 page book on all skin and scalp affections and their treatment sent sealed to any address for 10 cts.

JOHN H. WOODBURY, Dermatologist, 125 West 42d St., New York City.

WOODBURY'S FACIAL SOAP for the Skin and Scalp, at Druggists or by mail, 50 cents.

Money to Loan on Real Estate

AT LOWEST RATES.

NO DELAY.

Before making arrangements elsewhere see us.

CLAGUE & PRINDLE,

216 West Superior Street.

THE NORTHWESTERN LINE.

C., ST. P., M. & O. R'Y.

Take this line between St. Paul, Minneapolis and Chicago, Duluth, Washburn, Ashland and all points on Lake Superior, and to Sioux City, Omaha, Kansas City, Denver, Spokane Falls, Portland, and all points west.

"The Northwestern Line," C., St. P., M. & O. R'y, will also take you to the wheat fields of Dakota and Minnesota, the corn fields of Iowa and Nebraska, to the Black Hills and the wonderful oil and coal bearing districts of Wyoming.

No line is so well equipped for its passenger business, or gives more attention to the comfort and convenience of passengers than "The Northwestern Line," nor does any other line make as good and reliable connections East, North and Southwest. With tourists, land-seekers or imigrants, in fact with all the traveling public, "The Northwestern Line" stands first.

For map folder showing the line and connections, call at 159 East Third street, St. Paul, 332 Hotel St. Louis block, Duluth, 13 Nicollet House, Minneapolis, or address T. W. TEASDALE, Gen'l Pass. Ag't, St. Paul, or G. M. SMITH, Gen'l Ag't, Duluth.

Investments made now will show big profits in a month or two.
We will have an active market after the first of the year.
For safe investments in West Duluth, Hazlewood, Superior or in acres in 49-16, 48-16, 48-15 or 48-12, call on

CHAS. T. TAYLOR,

304 AND 305 CHAMBER OF COMMERCE.

FINE DRAPERIES

Lace Curtains.
Louis XVI.,
Point Duchesse,
Real Brussels,
Saxony,
Casebane,
Irish Point,
Cluny,
Renaissance.

WE ARE ABLE TO FURNISH
CurtainS
FROM
$1 to $100
PER PAIR.

Silk Curtains.
Tapestry,
Brocatel,
Damask,
Satin Derbeys,
China Silks,
Spun Silks,
Plushes.

H. BEIER, EXCLUSIVE CARPET AND DRAPERY HOUSE.

26 East Superior Street, Duluth, Minn.

Do You Want Parlor Furniture?

WE HAVE A PERFECT

CARNIVAL OF BARGAINS.

15 PER CENT DISCOUNT

Will be given for one week on all Upholstered Parlor Furniture
—including—
Silk Tapestry, Brocatelle, Plush Rugs and Leather Upholstering. We must start our stock moving before Christmas.

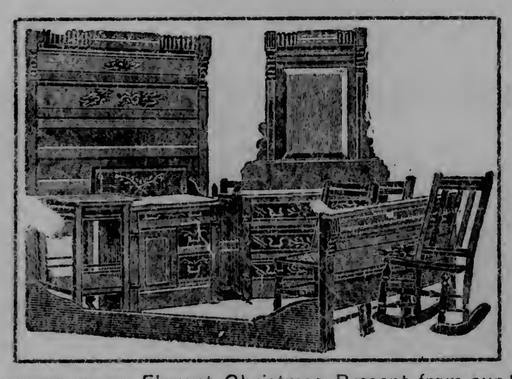

You can secure an Elegant Christmas Present from our Stock
—OF—
FANCY ROCKERS,
BOOK CASES, LADIES' WRITING DESKS,
WEEKLY PAYMENTS IF DESIRED.

F. S. KELLY,

710 & 712 West Superior Street, Duluth, Minn.

CASTORIA

for Infants and Children.

"Castoria is so well adapted to children that I recommend it as superior to any prescription known to me." H. A. ARCHER, M. D., 111 So. Oxford St., Brooklyn, N. Y.

"The use of 'Castoria' is so universal and its merits so well known that it seems a work of supererogation to endorse it. Few are the intelligent families who do not keep Castoria within easy reach." CARLOS MARTYN, D. D., New York City. Late Pastor Bloomingdale Reformed Church.

Castoria cures Colic, Constipation, Sour Stomach, Diarrhœa, Eructation, Kills Worms, gives sleep, and promotes digestion, Without injurious medication.

"For several years I have recommended your 'Castoria,' and shall always continue to do so as it has invariably produced beneficial results." EDWIN F. PARDEE, M. D., "The Winthrop," 125th Street and 7th Ave., New York City.

THE CENTAUR COMPANY, 77 MURRAY STREET, NEW YORK.

JOS. M. GEIST, JEWELER.

ESTABLISHED 1882.

A special discount of 10 per cent cash for the next thirty days on our whole stock of

FINE DIAMONDS,

Watches, Jewelry, Etc.

A - GRAND - BARGAIN

FOR OUR CUSTOMERS.

GEIST, JEWELER,

121 West Superior Street.

CARS WILL BEGIN RUNNING

—ON—

Motor Line in a day or so.

GOOD PROFITS

Will Surely be Made by Buying

ACRES

Now, as They are Sure to Advance When Cars Begin to Run.

Look at These.

40 or 80 acres, Section 2-51-14, $25.
40, 80 or 120 acres, Sec. 10-51-13, $80.
40, 80 or 120 acres, Sec. 19-51-13, $60.
5, 10 or 20 acres, Sec. 35-51-14, $400.
10 acres, Section 1-50-14, $300.

EASY TERMS.

COFFIN & WARNER,

Chamber of Commerce Bldg.

DEFECTIVE PAGE

NEWS FROM OVER SEA.

Members of the Russian Aristocracy Sent to Siberia.

PLIMSOLL ARRIVES IN NEW YORK.

He Comes to Prevent the Shipment of Live Cattle From America.

LONDON, Dec. 31.—A dispatch from St. Petersburg says Monday last witnessed the partial culmination of a scandal which has stirred St. Petersburg society to its center. At 9 o'clock nine prominent members of the Russian aristocracy left that city for an involuntary exile of three years in Siberia.

Nearly three months ago the attention of the St. Petersburg police was directed to a club within a stone's throw of the Nevski Prospect. An inkling of the character of the organization came to the knowledge of the wife of its president, who communicated her knowledge to the czarina. Gen. Gresser, the imperial prefect of police, entered the place accompanied by six officers. A panic ensued, but none of those present were able to effect their escape. Having first taken the names of all present, the imperial prefect called each one and ordered him to sign the paper, by order of the czar, which read as follows:

I, ..., bind myself in submission to the authorities to leave St. Petersburg at once, and to reside for three years uninterruptedly in the government of ..... in Siberia.

The doors of the place were then closed and sealed and the keys impounded by the general. Further inquiries into the scandal are in progress, and it is said that there have been additional revelations implicating several high personages. Of the exiles no less than five are members of the highest Russian nobility.

++++

Communications have passed between the officials of Scotland Yard and the chief of police at Madrid growing out of the fact that, the day before her execution, Mrs. Pearcy instructed her lawyer to insert an advertisement in the newspapers of Madrid with the words, "Have not betrayed." When questioned by the prison chaplain regarding the meaning of this mysterious advertisement she declined to explain. It is now believed that she had an accomplice, but her mother says that at the last interview she had with her daughter the latter departed to the end that she was not guilty.

++++

A notable man today arrived in New York from England. His name is Samuel Plimsoll, but he is better known as "The Sailor's Friend." Years ago, when he was a member of the English parliament, his vigorous crusade against the overloading of vessels, which end[illegible] in the passage of a strenuous measure directed against that evil, gave him international fame. As a result of his efforts the damnable practice of overloading vessels for the purpose of securing a large insurance has become a thing of the past.

His visit to America is in furtherance of another humanitarian scheme. He proposes to have introduced in the next session of parliament a bill prohibiting the importation of live cattle. Nearly every ship which leaves New York or any port in the United States, he says, is overloaded, and as a result many vessels are lost. He thinks that all the American beef required in England can be exported in a dressed condition.

A SUBMARINE CRAFT.

New Departure in the Line of Pleasure Boats.

DETROIT, Mich., Dec. 31.—The Detroit Boat company is constructing a submarine craft of which great things are expected. The vessel is 40 feet long, 9 feet beam and 14 feet depth of hold. The mechanism is similar to that of the submarine torpedo boat. Electric storage batteries will be used for storing oxygen, giving light and furnishing the motive power.

Besides a screw wheel at the stern there will be two wheels on either side of the new craft. Turning an electric switch will cause the boat to rise or plunge deeper in the water. It is being built as a pleasure craft, but if it proves successful the government will be requested to consider its adoption as a torpedo boat.

A COUNTERFEIT BILL.

Spurious Silver Certificate Said to be in Circulation.

CINCINNATI, Dec. 31.—The receiving teller of the German National bank here has detected a clever counterfeit of a $2 silver certificate of the issue under the act of Aug. 4, 1886, department series 1886, bearing the large spiked seal. The counterfeit has the check letter "B" and plate number 2235. Slight imperfections in the portrait of Gen. Hancock, a transposition from "Two" to "Owt" in the balls where the figure 2 is engraved (only to be noticed under a good magnifying glass), and imperfections in the words "United States" are the salient features of the spurious note.

Crystallized ginger.
Salted almonds.
Mint patties.
Sugar peas.
Japanese oranges.

VICTOR HUOT.

Smoke the Enclion cigar, the finest in the market. W. A. FOOTE & Co.

It is Now in Order

For those who have received Christmas presents, to return the compliment with New Years gifts. For further particulars, see

ANDREW JACKSON, Jeweler,
115 West Superior street.

His stock is still quite complete, especially in fine goods, such as diamonds, watches and solid silver. Open evenings.

Children Cry for Pitcher's Castoria.

THIS IS

CHRISTMAS

MONTH.

WE HAVE PRESENTS USEFUL AS WELL AS ORNAMENTAL AND IN VARIETY UNSURPASSED.

SELECT NOW

AND HAVE THEM SET ASIDE FOR DELIVERY WHEN YOU WANT THEM.

GEO. A. FRENCH & CO.

FURNITURE AND NOVELTIES.

24 East Superior Street.

ONLY A WORD ONE CENT

Advertisements under this head received at the following places, besides the business office of The Herald:

Endion Pharmacy, 127 Tenth avenue east.
Boyce & Totman, corner Fourth avenue and Superior street west.
J. W. Nelson, No. 1801, corner Eighteenth avenue west and Superior street.
George F. Tyrrell, Dr. Horace S. Davis' office Clarendon hotel, West End.
Branch office, next door north of postoffice Phillips Hotel, West Duluth.

SITUATIONS WANTED.

WANTED—By a young man, position as assistant bookkeeper or general office work; good references. Apply "Assistant," care Herald.

WANTED—By young lady, position as clerk or at plain or fur sewing. Address A. K., Herald office.

A BARBER would like a situation in a first-class place. Apply 214 Second avenue west.

WANTED—Situations which can be had by inserting a small advertisement in this column. The Herald is the best paper with the largest circulation in the city.

HELP WANTED.

WANTED—A good girl for small family. Call at 21[illegible] West Superior street.

WANTED—A girl to do housework in a small family. 1917 East Superior street.

WANTED—A nurse girl. Apply 305 West Second street.

WANTED—Girl for housework, no cooking. 18 East Third street.

WANTED—General servant. Good cook. Four in family. No children. Easy place for smart girl. 824 West First street.

WANTED—Girl for housework. Apply to 823 Jefferson street. German or Canadian preferred.

WANTED—A cook at Hotel Argyle 20, and 30 East Second street.

WANTED—A young lady who is looking for employment of any kind, to advertise in The Herald want columns. Best medium in the city.

WANTED—Any young man desiring to secure a good situation, can do so by inserting an advertisement in The Herald want columns. The best medium in the city.

FOR SALE.

FOR SALE—A heavy young team at A. W. Ellers', 22 East Superior street.

FOR SALE—Desirable cottage, six rooms, upon exceptional terms. Party leaving city. Call 423 West Second street.

FRESH milch cows, fresh and healthy, for sale, at Glen Avon farm.

HORSE and buggy for sale, cheap. Room 5, Ferguson building.

FOR SALE—Old newspapers at Herald office, for twenty-five cents per hundred.

FOR SALE—Anything that is worth selling will generally find a ready purchaser if advertised in this column. The Herald reaches more readers than any other Duluth paper.

FOR RENT.

FOR RENT—Two furnished rooms with gas and bath. 521 Fifth avenue west.

FOR RENT—Pleasantly furnished room with board in private family; $6.25 per week. 605 First street west.

FOR RENT—House with all modern conveniences at Lester Park. Dial, James B. Culton.

FURNISHED rooms, steam heat, in brick block. Inquire, 30 Second avenue east.

FOR RENT—At $45 per month; new house on East Second street. Apply at 205 East Third street.

FOR RENT—Desirable furnished house, centrally located. Call 329 West Second street.

PLEASANT ROOM—Electricity, bath, heated, lake view; 412 West Fourth street.

FOR RENT—Two furnished rooms, 521 East Fourth street.

FURNISHED ROOMS—No. 22 West First street. Suitable for man and wife.

VERY desirable rooms with first-class board. 205 East Third street.

FOR RENT—Two furnished rooms with bath. 525 East Fourth street.

WANTED—Ladies having rooms to rent to advertise them in this column. The Herald has more readers than any other paper in Duluth.

BOARD AND ROOMS.

BOARD and room wanted in private family, central location, state terms. H. W

GENTLEMAN—Wants board in private family, state price. Address, A. B., Herald office.

NICELY furnished rooms with board in private family. 608 East First street.

PARTIES having rooms to rent or desiring table boarders, will find a small advertisement in these columns will generally bring quick returns. The Herald has more readers than any paper in Duluth.

WANTED—TO RENT.

WANTED—Desirable flat or house in good neighborhood wanted by small family; good tenant. Address or call at 307 First National Bank building.

WANTED—A small house or flat with conveniences. Apply House, care of Herald.

WANTED—A house, if you want one, can be quicker found by an advertisement in this column. The Herald has a larger number of readers than any other paper in the city.

MISCELLANEOUS.

CHINA decorating—Instruction given in all the branches of china painting. Studio in Cresby's Art store. China fired Wednesdays at 124 Sixth avenue west.

THE & L. dressmaking rooms at 211 East Superior street, are ready for work and are under competent management. Call and see. Prices very reasonable.

THE real estate man who borrowed The Herald's bound copy of its weekly for the last half of 1889 will please return it, as it is needed at this office.

DRESSMAKING—220 West Third street.

WE ARE BINDING "The Battles and Leaders of the Civil War" in morocco with marble edges at $1.50 per vol. The Herald bindery.

SECOND hand clothes bought and sold, all kinds of ladies' and men's shoes, hats and garments. G. Orreckovsky, 27½ West Superior street. Mail a postal card and goods will be called for.

MAPS and plats mounted at The Herald bindery.

OVERCOATS cleaned, dyed and repaired, cheap; suit cleaned and pressed, $1.50. Room 6, up stairs, over Herald office.

OSTRICH FEATHERS
CLEANED, DYED AND CURLED
At 106 East Second Street.

WE ARE BINDING The Century and Harper's at 50c and 75c per vol. The Herald bindery.

WANTED—One hundred real estate men to get their maps of Duluth and vicinity backed at The Herald bindery. The Herald job office furnishes any quantity, the best quality of work at the shortest notice.

FINANCIAL.

CASH paid for endowment policies in old time life insurance companies. Send description. A. K. Brocklesby, box 293, Hartford, Conn.

B. MURPHIN, INVESTMENT BROKER, dealer in bank stock, corporation and investment securities. Chamber Commerce bldg.

ARCHITECTS.

YOUNG & Young, architects, superintendents and designers, 44 Exchange building, Duluth, Minn.

BARBER & Barber, architects, Waterworth & Fee building, 218 West Superior street.

WANGENSTEIN & Roen, architects and superintendents, Room 509 Palladio building.

PALMER & HALL, ARCHITECTS AND Superintendents, room 46, Exchange building, Duluth, Minn. E. S. Palmer, L. S. Hall.

STEVENS & DENNETT,
ARCHITECTS AND SUPERINTENDENTS,
44 Ferguson Building, Duluth, Minn.

McMILLEN & RADCLIFFE, ARCHITECTS and superintendents. Office, room No. 803 First National Bank building.

VETERINARY SURGEON.

VETERINARY Surgeon—J. J. Findlay, veterinary surgeon and dentist. Honorary graduate of Ontario Veterinary college, Toronto. Office, 229 West First street.

CIVIL ENGINEERS AND SURVEYORS.

PATTON & Frank, civil engineers and surveyors, 610, 611 and 612 Palladio building. W. B. Patton, county surveyor; C. P. Frank, civil engineer.

MINING ENGINEERS.

CHARLES F. Howe—Iron lands bought and sold. Special attention to reports on mineral lands. 807 Palladio building.

ONLY A WORD ONE CENT

ASSAYERS.

ASSAYING of ores a specialty. Lands examined for mineral and timber. Orders by mail attended to with promptness. Office and laboratory in the O'Brien & Knowlton building, corner of Michigan street and Second avenue west. Duluth Assaying company.

ATTORNEYS.

JOHN M. Martin, attorney at law, 311, 312 Palladio building. Titles examined. Probate practice a specialty.

R. R. BRIGGS, attorney at law, 501-3 Chamber of Commerce, Duluth.

WM. O. PEALER,
ATTORNEY AT LAW.
Practice in all courts. Collections promptly attended to.
211 First National Bank building, Duluth.

VOCAL INSTRUCTION.

H. P. ROBINSON,
VOCAL INSTRUCTION.
Office, Room 8, Miles Building, No. 19 West Superior street.

MEDICAL.

GREAT French Remedy. Dr. LeDuc's PERIODICAL PILLS, from Paris, France, act only on the menstrative organs in females, and positively cures suppression of menses (from whatever cause), and all periodical troubles peculiar to women. A safe, reliable remedy, warranted to excite menstruation or money refunded. Should not be used during pregnancy. The large proportion of the ills to which ladies are subject is the direct result of a disordered and irregular menstruation. $2 or 3 for $5 per mail. Sold in Duluth by druggists Max Wirth, Kuegler & Co., Bigo & Leidlheiny, Smith & Chandler, L. N. Wood and S. F. Boyce. In Rice Point by Rosmossen Co. In West Duluth by Nelson & Co. In West Superior by J. Simmons.

KID'S GERM ERADICATOR" POSITIVELY cures all diseases—Because it kills all Germs, Bacteria, Parasites, Microbes and Animalculæ in the system, which the prominent physicians in convention agreed was the cause of all disease. The air, water, vegetables and fruit are full of these little germs, causing catarrh, consumption, diabetes and Bright's disease, cancers, tumors and all so-called incurable diseases. (Never known to fail to cure consumption, catarrh, kidney troubles, and syphilis.) $5 per 2-gallon stone jar sent anywhere on receipt of price or C. O. D. This is the only genuine article; all others are dangerous counterfeits. The Am. Pill & Med. Co., (Royalty), Props. Spencer, Clay Co., Iowa. Sold by E. W. Kuegler & Co., 12 East Superior street, wholesale and retail. Boehme & Bastian, West Superior, Wis.

BEAUTIFUL WOMEN MADE by using "YOUTHILENE" of Parisian fame. The only genuine French and oriental face preparation in the United States today. It is harmless and remains a dew, no sediment, no lead or poison, colorless like unto pure spring water. She is lucky who reads this advertisement and uses "YOUTHILENE." Your face is your fortune. It removes all blemishes, discolorations, pimples, moth, brown liver and yellow spots, sallowness, freckles, tan, comedones, roughness, blackheads, impure matter, creates a soft velvety skin, prevents sunburn, effect of wind, makes skin permanently white, prevents wrinkles, redness of nose, imparts that look of innocence, freshness, clearness, smoothness of skin like when you were a little girl. It actually makes her 10 appear but 20 years. Two dollars a package or three for $5; sent anywhere per mail on receipt of price. The American Pill and Medicine Company Royalty proprietors, Spencer, Clay county, Iowa. Sold and guaranteed as above in Duluth by Max Wirth, S. M. Boyce, L. N. Wood, Smith & Chandler, Kuegler & Co., Simms & Boeth, Hugo & Richieux.

GENTLEMAN—"THE KING" FORMERLY of Europe for gonorrhoea, gleet and other urinary disorders is guaranteed the best and quickest in the world; cures in two days. It is used and highly recommended by the leading men of station position and renown in England, Europe, Canada and Australia. Ladies praise it for leucorrhœa. It is in suppository form, and conveniently carried in the pocket; $3 a package or two for $5, sent on receipt of price. We guarantee no stricture in using the "KING." The American Pill and Medicine company Royalty proprietors, Spencer, Clay County, Iowa. Sold in Duluth by Max Wirth, S. M. Boyce, L. N. Wood, Smith & Chandler, Kuegler & Co., druggists. Refuse substitutes.

LADIES AND GENTLEMEN—YOUR vitality failing. Do you feel age and incompetency creeping on you. If so go at once and ask for "THE GREAT FRENCH PRESCRIPTION" of Paris, France. It is a specific for involuntary losses, spermatorrhœa, over indulgence, self abuse and masturbation, loss of power in all sexes, barrenness, premature old age, softening of the brain, mental depression, hysteria, fits, neuralgia, wakefulness, nervousness, loss of memory, darkened mental vision, over exertion of the brain, headache, wakefulness, lost vitality or manhood, lassitude, all pains and loss of power of the generative organs in either sex, youthful indiscretions, follies of youth, excessive use of tobacco, opium and stimulants, makes married life companionable and society a pleasure. Guarantees to cure. Of following druggists in Duluth: Max Wirth, S. M. Boyce, L. N. Wood, Smith & Chandler, Nilson & Booth, Hugo & Richieux, Kuegler & Co. This is the only French article in the United States, so refuse all substitutes. The American Pill and Medicine Company Royalty proprietors, Spencer, Clay county, Iowa. $2 a package or three for $5.

LEGAL NOTICES.

NOTICE TO STOCKHOLDERS—The annual meeting of the stockholders of the Manufacturers Bank of West Duluth will be held at its banking room, Tuesday, Jan. 13, 1891, at 2 o'clock p. m., for the election of directors and for the transaction of other business.
HARVEY P. SMITH, Cashier.
West Duluth, Minn., Dec. 11, 1890.

NOTICE—The regular annual meeting of the stock holders of the National Bank of Commerce of Duluth for the election of directors and the transaction of such other business as may come before the meeting, will be held at the bank on Tuesday, January 13, 1891, between the hours of ten o'clock a. m. and twelve o'clock noon.
Duluth, Dec. 13, 1890.

THE PARTNERSHIP HERETOFORE existing between Messick, Thompson & Macauley has been this day dissolved by mutual consent, Mr. Thompson retiring. The business will be conducted in future under the title of Messick & Macauley, who assume all assets and liabilities of the old firm. Duluth, Dec. 15, 1890.

ORDER FOR HEARING ON CLAIMS.—

STATE OF MINNESOTA, } ss
COUNTY OF ST. LOUIS.

In Probate Court, Special Term, December 27, 1890.

In the matter of the estate of Isaac C. Spalding, deceased.

Letters testamentary under the will of said deceased being this day granted unto Lucinda B. Spalding of Dallas, Texas.

It is ordered, That all claims and demands of all persons against said estate be presented to this court for examination and allowance, at the Probate Office in Duluth, in said county, on Monday, the twenty-seventh day of July, A. D. 1891, at ten o'clock a. m.

It is further ordered, That six months from the date hereof be allowed to creditors to present their claims against said estate, at the expiration of which time all claims not presented to said court, or not proven to its satisfaction, shall be forever barred, unless for cause shown further time be allowed.

Ordered further, That notice of the time and place of the hearing and examination of said claims and demands shall be given by publishing this order on Monday in each week, for three successive weeks, prior to the day appointed for such examination, in The Duluth Evening Herald, a daily newspaper printed and published at Duluth, in said county.

Dated at Duluth, the twenty-seventh day of December, A. D. 1890.

By the Court.
(Seal) PHINEAS AYER,
Judge of Probate.
Dec. 29 Jan 5-12.

ONLY A WORD ONE CENT

NOTICE TO STOCKHOLDERS.—Notice is hereby given that the regular annual meeting of the stockholders of the Marine National bank of Duluth, for the election of directors, will be held at the banking rooms of said bank on Tuesday, Jan. 13, 1891, between the hours of 10 and 4 of said day.
WILHOT SARGER, Cashier.
Duluth, Minn., Dec. 22, 1890.

STATE OF MINNESOTA, } ss
COUNTY OF ST. LOUIS.
District Court, Eleventh Judicial District.

In the matter of the assignment of A. R. Thomson, insolvent.

Notice is hereby given that the undersigned, as assignee of the estate of the above named insolvent, will receive sealed bids for the remaining stock of cash, doors, mouldings, turned work and lumber belonging to the estate of said insolvent, up to the hour of 2 o'clock p. m. of January 8th, A. D. 1891, at the office, at number 209 Lake ave. s. An inventory of said stock may be seen at said office, and said assignee reserves the right to reject any and all bids submitted. Said sale will be for cash.
Duluth, Minn., Dec. 29, 1890.
GEO. LAUTENSCHLAGER,
As assignee.
Dec. 29-31, Jan. 3.

TO ALL TO WHOM IT MAY CONCERN.—Notice is hereby given that an application has been made to me by William L. Banning, under the provisions of chapter 42, "General Statutes, 1878," and acts amendatory thereof, for a deed of so much of lots 8[illegible] and 6[illegible] East Dick street, in "Duluth, formerly called Portland," in the County of St. Louis and State of Minnesota, as lies within the limits of lots 4 and 5, of block 32, "Portland division of Duluth," said county, according to the recorded plat thereof.

Said application will be heard before me at the county Court House, in the City of Duluth, Minnesota, on Wednesday, the 14th day of January, 1891, at 2:30 o'clock, p. m.

And it is ordered that notice of such application and hearing be given to all parties in interest by the publication hereof in The Duluth Evening Herald once in each week for three successive weeks before said day of hearing.

Dated, Duluth, Minn., December 20th, 1890.
O. P STEARNS,
First Judge,
District Court, Eleventh Judicial District.
WALTER AYERS,
Attorney for Applicant.
Dec. 24-27, Jan. 3.

Notice to Stockholders.

The annual meeting of the stockholders of Lakeside Land company will be held on Wednesday, the seventh day of January, A. D., 1891, at 2 o'clock in the afternoon at room 507, First National bank building, Duluth, Minn., for the purpose of electing officers for the ensuing year and transacting such other business as may properly come before the meeting.
WM. C. SARGENT,
Duluth, Dec. 23, 1890. Secretary.

Big Money in Lots and Orange Grove Tracts in La Reine Park, Marion Co., Florida.

Central Addition most rapidly growing city in the state. Most healthy spot in this country. Perfect climate. Fine hotels. Ample Railroads. Center Orange and Phosphate District. Richest in the World. Millions being invested. Additional investments daily. Over 10,000 people interested. Certain number lots $15 and up. Prices soon be advanced. Buy now and participate in this increase of values. Sure money in this for you. Will pay to investigate these FACTS. For Plats, etc., address, JOHNSON & McGEE, Western Agents, Rooms 213-214 Inter Ocean Bldg, Chicago, Ill.

Eastern Minnesota Railway.

To St. Paul and Minneapolis. Buffet parlor cars. Buffet sleeping cars.

SOUTH BOUND.

	Except Sunday.	Daily.
Leave Duluth	x12:20 p m	10:45 p m
Arrive Minneapolis	5:50 p m	6:20 a m
Arrive St. Paul	6:25 p m	7:10 a m
Arrive Chicago	9:30 a m	10:00 p m
Arrive St. Louis	7:05 p m	9:20 a m
Arrive Kansas City	*4:45 p m	8:45 a m

x Dinner served.

NORTH BOUND.

	Except Sunday.	Daily
Leave St. Paul	x4:00 p m	10:50 p m
Leave Minneapolis	4:20 p m	11:15 p m
Arrive Duluth	10:00 p m	7:30 a m

x Supper served.

Secure sleeping berths and tickets at Union ticket office, 402 West Superior street, or depot, corner Sixth ave. west and Michigan street.

Duluth, South Shore and Atlantic.

Leaves Duluth daily	9 25 pm
Arrives Republic, Mich	8 05 am
Arrives Ishpeming, Mich	9 50 am
Arrives Negaunee, Mich	7 06 am
Arrives Marquette, Mich	7 35 am
Arrives Sault Ste. Marie, Mich	1 20 pm
Arrives Ottawa, Ont	11 45 pm
Arrives Montreal, Que	8 30 pm
Arrives Boston, Mass	8 30 am
Arrives New York, N.Y	7 20 am
Arrives Detroit, Mich	2 20 am

DR. E. C. WEST'S
NERVE AND BRAIN TREATMENT

Specific for Hysteria, Dizziness, Fits, Neuralgia, Wakefulness, Mental Depression, Softening of the Brain, resulting in insanity and inability to indulge, decay and death, Premature Old Age, Barrenness, Loss of Power in either sex, Involuntary Losses, and Spermatorrhœa caused by over-exertion of the brain, self-abuse or over-indulgence. Each box contains one month's treatment. $1 a box, or six for $5, sent by mail prepaid. With each order for six boxes, will send purchaser a guarantee to refund money if the treatment fails to cure. Guarantees issued and genuine sold only by

F. S. Boyce, successor to Boyce & Totman, Phœnix Drug Store, sole agent, Duluth, Minn.

BABY CARRIAGES!

I make a specialty of manufacturing Baby Carriages to sell direct to private parties. You can therefore do better with me than with a dealer. Carriages

Delivered Free of Charge

in all points in the United States. Send for illustrated Catalogue.

CHAS. BAISER, Mfr.,
62-64 Clybourn Ave. Chicago, Ill.

American Loan & Trust Company

CAPITAL, - - - - $500,000
Guaranty Fund, with State Auditor, $100,000

LOANS.

Money at lowest rates on improved security. County, City and School Bonds purchased.

TRUSTS.

This corporation acts as Executor, Administrator, Guardian or Trustee. Wills receipted for and kept safely without charge.

DEPOSITS.

5 PER CENT interest allowed on six months deposits.

DIRECTORS:

A. W. BRADLEY, A. B. CHAPIN,
J. H. LA VAQUE, D. G. CASH,
O. MARKELL, E. L. BRADLEY,
WM. McKINLEY, G. A. ELDER,
F. B. EVANS, W. M. OSBORNE,
C. E. SHANNON, J. H. GIRDNER,
JAMES BILLINGS, F. M. OSBORNE,
R. H. HARRIS, J. S. LEWIS,
H. W. COFFIN, H. D. SIZER.

NORTHERN PACIFIC
RAILROAD.

THE DINING CAR LINE TO

Fargo, Helena,
BUTTE

AND THE

PACIFIC NORTHWEST

DINING CARS ON PACIFIC EXPRESS TRAINS.	Leave Duluth daily.	Arrive Duluth daily.
Pacific express (limited) for Fargo, Helena, Butte, Spokane Falls, Tacoma, Seattle and Portland	8:30 p. m.	7:00 p. m.
Dakota express, for Grand Forks, Grafton, Crookston and Winnipeg, Fergus Falls, Wahpeton, Fargo and intermediate points.	8:00 p. m.	7:00 a. m.
Chicago express, for Ashland, Milwaukee, Chicago and all Wisconsin Central and Milwaukee, Lake Shore & Western points	4:05 p. m.	12:45 a. m.

All trains daily.

Through sleeper from Duluth on Dakota express, leaving at 7:15 p. m.

Free Colonist Sleepers

Are run on Pacific express leaving Duluth at 8:30 p. m.

Through Pullman sleepers to Jamestown run on train leaving Duluth at 7:15 p. m.

JOHN C. ROGINSON,
Ticket Agent, Union Depot.
F. GREENE, City Ticket Agent,
416 West Superior street, Chamber of Commerce building.

Northern Pacific Short Line.
DULUTH TO SUPERIOR.

Leave as Follows.	Duluth.	Rices Point.	Short Line Junction.	Omaha Bridge Switch.	Tower Ave.	Omaha Depot, Superior.
Ex Sun am	6 20	6 23	6 25	6 27	6 35	6 50
Ex Sun "	7 00	7 03	7 05	7 07	7 15	7 30
Ex Sun "	8 00	8 03	8 05	8 07	8 15	8 25
Ex Sun "	9 00	9 03	9 05	9 07	9 15	9 25
Daily, "	10 00	10 03	10 05	10 07	10 20	10 30
Ex Sun "	11 00	11 03	11 05	11 07	11 17	11 30
Daily, "	12 00	12 03	12 05	12 07	12 15	12 25
Ex Sun pm	1 00	1 03	1 05	1 07	1 15	1 25
Daily, "	2 00	2 03	2 05	2 07	2 15	2 25
Ex Sun "	3 00	3 03	3 05	3 07	3 15	3 25
Daily, "	4 15	4 18	4 20	4 23	4 31	4 40
Ex Sun "	5 00	5 03	5 05	5 07	5 15	5 25
Daily, "	6 00	6 03	6 05	6 07	6 15	6 25
Ex Sun "	7 00	7 03	7 05	7 07	7 15	7 25
Ex Sun "	11 10	11 13	11 17	11 20	11 23	11 35

SUPERIOR TO DULUTH.

Leave as Follows.	Omaha Depot, Superior.	Tower Ave.	Omaha Bridge Switch.	Short Line Junction.	Rices Point.	Duluth.
Ex Sun am	6 25	6 35	6 43	6 45	6 47	6 50
Ex Sun "	7 00	7 15	7 23	7 25	7 27	7 30
Ex Sun "	8 00	8 15	8 23	8 25	8 27	8 30
Ex Sun "	9 00	9 15	9 23	9 25	9 27	9 30
Daily, "	10 00	10 17	10 25	10 28	10 31	10 35
Daily, "	11 00	11 15	11 23	11 25	11 27	11 30
Ex Sun "	12 00	12 15	12 23	12 25	12 27	12 30
Daily, pm	1 00	1 15	1 23	1 25	1 27	1 30
Ex Sun "	2 00	2 15	2 23	2 25	2 27	2 30
Daily, "	3 00	3 15	3 23	3 25	3 27	3 30
Ex Sun "	4 00	4 15	4 23	4 25	4 27	4 30
Daily, "	5 00	5 15	5 23	5 25	5 27	5 30
Ex Sun "	6 00	6 15	6 23	6 25	6 27	6 30
Daily, "	7 00	7 15	7 23	7 25	7 27	7 30
Ex Sun "	11 45	11 52	11 59	12 02	12 05	12 10

Chicago, St. Paul, Minneapolis & Omaha Railway.

Time table in effect Nov. 9th, 1890.

For St. Paul & Minneapolis.	Day Express.	Night Ex. Daily.
Leave Duluth	10 00 am	10 30 pm
Leave West Superior	10 20 am	10 50 pm
Leave Superior	10 30 am	11 00 pm
Arrive Spooner	12 45 pm	1 55 am
Arrive Stillwater	4 32 pm	7 00 am
Arrive St. Paul	5 05 pm	7 50 am
Arrive Minneapolis	5 40 pm	7 30 am

For Eau Claire and Chicago.	*Eau Claire Pass	Limited. Daily.
Leave Duluth	10 00 am	4 30 pm
Leave West Superior	10 20 am	4 40 pm
Leave Superior	6 30 am	4 50 pm
Leave Spooner	1 15 pm	7 25 pm
Arrive Eau Claire	4 15 pm	10 05 pm
Arrive Madison		4 30 am
Arrive Milwaukee		7 25 am
Arrive Chicago		9 00 am

*Daily except Sunday.

Parlor cars on day trains. Luxurious Pullman Buffet Sleepers on night trains.

Pullman and Wagner's Finest Vestibule Sleepers on Chicago limited.

GEO. M. SMITH, General Agent.
332 Hotel St. Louis block, Duluth.

Duluth & Iron Range Railroad.

Commencing April 20, 1890, Duluth & Iron Range railroad passenger trains will arrive and depart from Union depot, Duluth, daily Sundays excepted, as follows:

No. 1, leave Union depot for Tower and Ely ..... 3 35 pm
No. 2, arrive Union depot from Tower and Ely ..... 11 40 am

Freight trains arrive and depart from Endion station as follows:

No. 3, leave Endion ..... 9 10 am
No. 4, arrive Endion ..... 6 22 pm

SUBURBAN TRAINS—GOING NORTH.

Daily except Sundays.

Leave Union Depot—6:30, 7:35, 8:30, 9:55, 10:45 a. m.; 12:15, 1:45, 2:45, 3:35, 4:25, 5:55, 6:15, 7:10, 8:25, 9:15, 10:10, 11:20 p. m.

Sunday trains leave Union depot 9:30, a. m., 12:35, 1:35, 2:35, 5:00, 6:25, 9:30, 10:25 p. m.

GOING SOUTH.

Daily except Sundays.

Leave Lester Park—7:00, 7:55, 9:00, 10:15 11:24, 11:50 a. m.; 1:15, 2:15, 3:15, 4:50, 5:50, 6:45, 7:40, 8:50, 9:40, 10:40, 11:45, p. m.

Sunday trains leave Lester Park 10 a. m., 1:05 2:05, 4:30, 6:00, 7:20, 10:00 p. m.

St. Paul & Duluth Railroad.

	Daily except Sunday.	Limited Daily.	Night Ex. Daily.
Leave Duluth	3 00 am	1 55 pm	11 15 pm
Arrive St. Paul	3 15 pm	6 55 pm	6 40 am
Ar Minneapolis	3 20 pm	7 20 pm	7 00 am
Ar Stillwater	2 55 pm	7 05 pm	6 50 am
Ar Milwaukee	4 15 am	6 45 am	7 05 pm
Ar Chicago	7 00 am	9 00 am	10 00 pm
Ar St. Louis	5 05 pm	6 05 pm	7 30 am
Ar Kansas City	4 45 pm	4 45 pm	8 45 am

St. Paul & Duluth Short Line.

Duluth to West Superior ..... *8 35 *8 00 8 45 *10 30 *1 30 am
Duluth to West Superior ..... *2 35 4 45 *6 55 *11 15 pm
West Superior to Duluth ..... †*6 14 *7 55 9 30 *11 15 am
West Superior to Duluth *1 40 †2 43 8 30 *6 00 *9 10 pm

*Daily. †West Duluth only.

JNO. C. ROBINSON,
Ticket Agent, Union Depot.

DEFECTIVE PAGE

NEWS FROM OVER SEA.

Members of the Russian Aristocracy Sent to Siberia.

PLIMSOLL ARRIVES IN NEW YORK.

He Comes to Prevent the Shipment of Live Cattle From America.

LONDON, Dec. 31.—A dispatch from St. Petersburg says Monday last witnessed the partial culmination of a scandal which has stirred St. Petersburg society to its center. At 9 o'clock nine prominent members of the Russian aristocracy left that city for an involuntary exile of three years in Siberia.

Nearly three months ago the attention of the St. Petersburg police was directed to a club within a stone's throw of the Nevski Prospect. An inkling of the character of the organization came to the knowledge of the wife of its president, who communicated her knowledge to the czarina. Gen. Gresser, the imperial prefect of police, entered the place accompanied by six officers. A panic ensued, but none of those present were able to effect their escape. Having first taken the names of all present, the imperial prefect called each one and ordered him to sign the paper, by order of the czar, which read as follows:

I, ..., bind myself in submission to the authorities to leave St. Petersburg at once, and to reside for three years uninterruptedly in the government of ..... in Siberia.

The doors of the place were then closed and sealed and the keys impounded by the general. Further inquiries into the scandal are in progress, and it is said that there have been additional revelations implicating several high personages. Of the exiles no less than five are members of the highest Russian nobility.

++++

Communications have passed between the officials of Scotland Yard and the chief of police at Madrid growing out of the fact that, the day before her execution, Mrs. Pearcy instructed her lawyer to insert an advertisement in the newspapers of Madrid with the words, "Have not betrayed." When questioned by the prison chaplain regarding the meaning of this mysterious advertisement she declined to explain. It is now believed that she had an accomplice, but her mother says that at the last interview she had with her daughter the latter declared to the end that she was not guilty.

++++

A notable man today arrived in New York from England. His name is Samuel Plimsoll, but he is better known as "The Sailor's Friend." Years ago, when he was a member of the English parliament, his vigorous crusade against the overloading of vessels, which culminated in the passage of a strenuous measure directed against that evil, gave him international fame. As a result of his efforts the damnable practice of overloading vessels for the purpose of securing a large insurance has become a thing of the past.

His visit to America is in furtherance of another humanitarian scheme. He proposes to have introduced in the next session of parliament a bill prohibiting the importation of live cattle. Nearly every ship which leaves New York or any port in the United States, he says, is overloaded, and as a result, many vessels are lost. He thinks that all the American beef required in England can be exported in a dressed condition.

A SUBMARINE CRAFT.

New Departure in the Line of Pleasure Boats.

DETROIT, Mich., Dec. 31.—The Detroit Boat company is constructing a submarine craft of which great things are expected. The vessel is 40 feet long, 9 feet beam and 14 feet depth of hold. The mechanism is similar to that of the submarine torpedo boat. Electric storage batteries will be used for storing oxygen, giving light and furnishing the motive power.

Besides a screw wheel at the stern there will be two wheels on either side of the new craft. Turning an electric switch will cause the boat to rise or plunge deeper in the water. It is being built as a pleasure craft, but if it proves successful the government will be requested to consider its adoption as a torpedo boat.

A COUNTERFEIT BILL.

Spurious Silver Certificate Said to be in Circulation.

CINCINNATI, Dec. 31.—The receiving teller of the German National bank here has detected a clever counterfeit of a $2 silver certificate of the issue under the act of Aug. 4, 1886, department series 1886, bearing the huge spiked seal. The counterfeit has the check letter "B" and plate number 2235. Slight imperfections in the portrait of Gen. Hancock, a transposition from "Two" to "Owt" in the balls where the figure 2 is engraved (only to be noticed under a good magnifying glass), and imperfections in the words "United States" are the salient features of the spurious note.

Crystallized ginger.
Salted almonds.
Mint patties.
Sugar peas.
Japanese oranges.

VICTOR HUOT.

Smoke the Endion cigar, the finest in the market. W. A. FOOTE & Co.

It is Now in Order

For those who have received Christmas presents, to return the compliment with New Years gifts. For further particulars, see

ANDREW JACKSON, Jeweler,
115 West Superior street.

His stock is still quite complete, especially in fine goods, such as diamonds, watches and solid silver. Open evenings.

Children Cry for Pitcher's Castoria.

THIS IS

CHRISTMAS MONTH.

WE HAVE PRESENTS USEFUL AS WELL AS ORNAMENTAL, AND IN VARIETY UNSURPASSED.

SELECT NOW

AND HAVE THEM SET ASIDE FOR DELIVERY WHEN YOU WANT THEM.

GEO. A. FRENCH & CO.

FURNITURE AND NOVELTIES.

24 East Superior Street.

ONLY A WORD ONE CENT

Advertisements under this head received at the following places, besides the business office of The Herald:

Endion Pharmacy, 127 Tenth avenue east.
Boyce & Totman, corner Fourth avenue and Superior street west.
J. W. Nelson, No. 1891, corner Eighteenth avenue west and Superior street.
George P. Tvedt, Dr. Horace S. Davis' office Clarendon hotel, West End.
Bra ch office, next door north of postoffice Phillips Hotel, West Duluth.

SITUATIONS WANTED.

WANTED—By a young man, position as assistant bookkeeper or general office work; good references. Apply "Assistant," care Herald.

WANTED—By young lady, position as clerk or at plain or fur sewing. Address A. K., Herald office

A BARBER would like a situation in a first-class place. Apply 114 Second avenue west.

WANTED—Situations which can be had by inserting a small advertisement in this column. The Herald is the best paper with the largest circulation in the city.

HELP WANTED.

WANTED—A good girl for small family. Call at 210 West Superior street.

WANTED—A girl to do housework in a small family. 1517 East Superior street.

WANTED—A nurse girl. Apply 505 West Second street.

WANTED—Girl for housework, no cooking. 115 East Third street.

WANTED—General servant. Good cook. Four in family. No children. Easy place for smart girl. 521 West First street.

WANTED—Girl for housework. Apply to 1523 Jefferson street. German or Canadian preferred.

WANTED—A cook at Hotel Argyle 20, and 3? East Second street.

WANTED—A young lady who is looking for employment of any kind, to advertise in The Herald want columns. Best medium in the city.

WANTED—Any young man desiring to secure a good situation, can do so by inserting an advertisement in The Herald want columns. The best medium in the city.

FOR SALE.

FOR SALE—A heavy young team at A. W. Ellet's, 27 East Superior street.

FOR SALE—Desirable cottage, six rooms, upon exceptional terms. Party leaving city. Call 329 West Second street.

FRESH milch cows, fresh and healthy, for sale, at Glen Avon farm.

HORSE and buggy for sale, cheap. Room 8, Fargusson building.

FOR SALE—Old newspapers at Herald office, for twenty-five cents per hundred.

FOR SALE—Anything that is worth selling will generally find a ready purchaser if advertised in this column. The Herald reaches more readers than any other Duluth paper.

FOR RENT.

FOR RENT—Two furnished rooms with gas and bath. 321 Fifth avenue west.

FOR RENT—Pleasantly furnished room with board in private family, $7.25 per week. 605 First street west.

FOR RENT—House with all modern conveniences at Lester Park. Maj. James B. Quinn.

FURNISHED rooms, steam heat, in brick block. Inquire, 30 Second avenue east.

FOR RENT—At $45 per month; new house on East Second street. Apply at 205 East Third street.

FOR RENT—Desirable furnished house, centrally located. Call 329 West Second street.

PLEASANT ROOM—Electricity, bath, heated, lake view; 412 West Fourth street.

FOR RENT—Two furnished rooms, 521 East Fourth street.

FURNISHED ROOMS—No. 22 west First street. Suitable for man and wife.

VERY desirable rooms with first-class board. 305 East Third street.

FOR RENT—Two furnished rooms with bath 525 East Fourth street.

WANTED—Ladies having rooms to rent to advertise them in this column. The Herald has more readers than any other paper in Duluth.

BOARD AND ROOMS.

BOARD and room wanted in private family, central location, state terms. H. W

GENTLEMAN—Wants board in private family, state price. Address, A. B., Herald office.

NICELY furnished rooms with board in private family. 608 East First street.

PARTIES having rooms to rent or desiring table boarders, will find a small advertisement in these columns will generally bring quick returns. The Herald has more readers than any paper in Duluth.

WANTED—TO RENT.

WANTED—Desirable flat or house in good neighborhood wanted by small family; good tenant. Address or call at 307 First National Bank building.

WANTED—A small house or flat with conveniences. Apply House, care of Herald.

WANTED—A house, if you want one, can be quicker found by an advertisement in this column. The Herald has a larger number of readers than any other paper in the city

MISCELLANEOUS.

CHINA decorating—Instruction given in all the branches of china painting. Studio in Cresby's Art store. China fired Wednesdays at 124 Sixth avenue west.

THE E. & I. U. dressmaking rooms at 211 East Superior street, are ready for work and are under competent management. Call and see. Prices very reasonable.

THE real estate man who borrowed The Herald's bound copy of its weekly for the last half of 1889 will please return it, as it is needed at this office.

DRESSMAKING—909 West Third street.

WE ARE BINDING "The Battles and Leaders of the Civil War" in morocco with marble edges at $1.50 per vol. The Herald bindery.

SECOND hand clothes bought and sold, all kinds of ladies' and men's shoes, hats and garments. G. Orockovsky, 27½ West Superior street. Mail a postal card and goods will be called for.

MAPS and plats mounted at The Herald bindery.

OVERCOATS cleaned, dyed and repaired, cheap; suit cleaned and pressed, $1.50. Room 6, up stairs, over Herald office.

OSTRICH FEATHERS
CLEANED, DYED AND CURLED
At 106 East Second Street.

WE ARE BINDING The Century and Harper's at 65c and 75c per vol. The Herald bindery.

WANTED—One hundred real estate men to get their maps of Duluth and vicinity backed at The Herald bindery. The Herald job office furnishes any quantity, the best quality of work at the shortest notice.

FINANCIAL.

CASH paid for endowment policies in old time life insurance companies. Send description. A. K. Brocklesby, box 233, Hartford, Conn.

B. MURPHIN, INVESTMENT BROKER, dealer in bank stock, corporation and investment securities. Chamber Commerce bldg.

ARCHITECTS.

YOUNG & Young, architects, superintendents and designers, 44 Exchange building, Duluth, Minn.

BARBER & Barber, architects, Waterworth & Fee building, 218 West Superior street.

WANGENSTEIN & Roen, architects and superintendents, Room 509 Palladio building.

PALMER & HALL, ARCHITECTS AND Superintendents, room 46, Exchange building, Duluth, Minn. E. S. Palmer, L. J. Hall.

STEVENS & DENNETT,
ARCHITECTS AND SUPERINTENDENTS,
44 Fergusson Building, Duluth, Minn.

McMILLEN & RADCLIFFE, ARCHITECTS and superintendents. Office, room No. 600 First National Bank building.

VETERINARY SURGEON.

VETERINARY Surgeon—J. J. Findlay, veterinary surgeon and dentist. Honorary graduate of Ontario Veterinary college, Toronto. Office, 329 West First street.

CIVIL ENGINEERS AND SURVEYORS.

PATTON & Frank, civil engineers and surveyors, 610, 611 and 612 Palladio building. W. B. Patton, county surveyor; C. P. Frank, civil engineer.

MINING ENGINEERS.

CHARLES F. Howe—Iron lands bought and sold. Special attention to reports on mineral lands. 307 Palladio building.

ONLY A WORD ONE CENT

ASSAYERS.

ASSAYING of ores a specialty. Lands examined for mineral and timber. Orders by mail attended to with promptness. Office and laboratory in the O'Brien & Knowlton building, corner of Michigan street and Second avenue west. Duluth Assaying company.

ATTORNEYS.

JOHN M. Martin, attorney at law, 311, 312 Palladio building. Titles examined. Probate practice a specialty.

R. R. BRIGGS, attorney at law, 501-3 Chamber of Commerce, Duluth.

WM. O. PEALER,
ATTORNEY AT LAW.
Practice in all courts. Collections promptly attended to.
211 First National Bank building, Duluth.

VOCAL INSTRUCTION.

H. P. ROBINSON,
VOCAL INSTRUCTION.
Office, Room 8, Miles building, No. 19 West Superior street.

MEDICAL.

GREAT French Remedy. DR. LEDUC'S PERIODICAL PILLS, from Paris, France, act only on the generative organs in females, and positively cures suppression of menses (from whatever cause), and all periodical troubles peculiar to women. A safe, reliable remedy, warranted to excite menstruation or money refunded. Should not be used during pregnancy. The large proportion of the ills to which ladies are subject is the direct result of a disordered and irregular menstruation. $2 or 3 or $5 per mail. Sold in Duluth by druggists Max Wirth, Kuegler & Co., Hugo & Richeny, Smith & Chandler, L. N. Wood and S. P. Boyce. In Rices Point by Rosmossen Co. In West Duluth by Nelson & Co. In West Superior by J. Simmons

"KID'S GERM ERADICATOR" POSITIVELY cures all diseases!—Because it kills all Germs, Bacteria, Parasites, Microbes and Animalcule in the system, which the prominent physicians in convention agreed was the cause of all disease. The air, water, vegetables and fruit are full of these little worms, causing catarrh, consumption, diabetes and Bright's disease, cancers, tumors and all so-called incurable diseases. (Never known to fail to cure consumption, catarrh, kidney troubles, and syphilis.) $5 per 2-gallon store jar sent anywhere on receipt of price or C. O. D. This is the only genuine article; all others are dangerous counterfeits. The Am. Pill & Med. Co., (Royalty), Props. Spencer, Clay Co., Iowa. Sold by E. W. Kuegler & Co., 127 East Superior street, wholesale and retail. Boehme & Bastian, West Superior, Wis.

BEAUTIFUL WOMEN MADE by using "YOUTHILENE" of Parisan fame. The only genuine French and oriental face preparation in the United States today. It is harmless and gentle as dew, no sediment, no lead or poison, colorless like unto pure spring water. She is lucky who reads this advertisement and uses "YOUTHILENE." Your face is your fortune. It removes all blemishes, discolorations, pimples, moth, brown liver and yellow spots, sallowness, freckles, tan, comedones, roughness, blackheads, impure matter, creates a soft velvety skin, prevents sunburn, effect of wind, makes skin permanently white, prevents wrinkles, redness of nose, imparts that look of innocence, freshness, cleanness, smoothness of skin like when you were a little girl. It actually makes her 10 appear but 20 years. Two dollars a package or three for $5; sent anywhere per mail on receipt of price. The American Pill and Medicine Company Royalty proprietors, Spencer, Clay county, Iowa. Sold and guaranteed as above in Duluth by Max Wirth, S. M. Boyce, L. N. Wood, Smith & Chandler, Kugler & Co., Nimmo & Booth, Hugo & Richieux.

GENTLEMAN—"THE KING" FORMERLY of Europe for gonorrhoea, gleet and other urinary disorders is guaranteed the best and quickest in the world; cures in two days. It is used and highly recommended by the leading men of station position and renown in England, Europe, Canada and Australia. Ladies praise it for Leucorrhoea. It is in suppository form, and conveniently carried in the pocket; $1 a package or two for $5, sent on receipt of price. We guarantee no stricture in using the "KING." The American Pill and Medicine company Royalty proprietors, Spencer, Clay County, Iowa. Sold in Duluth by Max Wirth S. M. Boyce, L. N. Wood, Smith & Chandler, Kugler & Co., druggists. Refuse substitutes.

LADIES AND GENTLEMEN IF YOUR vitality failing. Do you feel age and incompetency creeping on you. If so go at once and ask for "THE GREAT FRENCH PRESCRIPTION" of Paris, France. It is a specific for involuntary losses, spermatorrhoea, over indulgence, self abuse and masturbation, loss of power in all sexes, barrenness, premature old age, softening of the brain, mental depression, hysteria, fits, neuralgia, wakefulness, nervousness, loss of memory, darkened mental vision, over exertion of the brain, headache, wakefulness, lost vitality or manhood, lassitude, all drains and loss of power of the generative organs in either sex, youthful indiscretions, follies of youth, excessive use of tobacco, opium and stimulants, makes married life companionable and society a pleasure. Guarantees to cure. Or following druggists in Duluth: Max Wirth, S. M. Boyce, L. N. Wood, Smith & Chandler, Nimmo & Booth, Hugo & Richieux, Kugler & Co. This is the only French article in the United States, so refuse all substitutes. The American Pill and Medicine Company Royalty proprietors, Spencer, Clay county, Iowa. $2 a package or three for $5.

LEGAL NOTICES.

NOTICE TO STOCKHOLDERS—The annual meeting of the stockholders of the Manufacturers Bank of West Duluth will be held at its banking room, Tuesday, Jan. 13, 1891, at 2 o'clock p. m., for the election of directors and for the transaction of other business.
HARVEY P. SMITH, Cashier.
West Duluth, Minn., Dec. 11, 1890.

NOTICE—The regular annual meeting of the stock holders of the National Bank of Commerce of Duluth for the election of directors and the transaction of such other business as may come before the meeting, will be held at the bank on Tuesday, January 13, 1891, between the hours of ten o'clock a. m. and twelve o'clock noon.
Duluth, Dec. 13, 1890.

THE PARTNERSHIP HERETOFORE existing between Messick, Thompson & Macauley has been this day dissolved by mutual consent, Mr. Thompson retiring. The business will be conducted in future under the title of Messick & Macauley, who assume all assets and liabilities of the old firm. Duluth, Dec. 15, 1890.

ORDER FOR HEARING ON CLAIMS.—

STATE OF MINNESOTA, } ss
COUNTY OF ST. LOUIS.

In Probate Court, Special Term, December 27, 1890.

In the matter of the estate of Isaac C. Spalding deceased.

Letters testamentary under the will of said deceased being this day granted unto Lucinda B. Spalding of Dallas, Texas.

It is ordered, That all claims and demands of all persons against said estate be presented to this court for examination and allowance, at the Probate Office in Duluth, in said county, on Monday, the twenty-seventh day of July, A. D. 1891, at ten o'clock a. m.

It is further ordered, That six months from the date hereof be allowed to creditors to present their claims against said estate, at the expiration of which time all claims not presented to said court, or not proven to its satisfaction, shall be forever barred, unless for cause shown further time be allowed.

Ordered further, That notice of the time and place of the hearing and examination of said claims and demands shall be given by publishing this order on Monday in each week, for three successive weeks, prior to the day appointed for such examination, in The Duluth Evening Herald, a daily newspaper printed and published at Duluth, in said county.

Dated at Duluth, the twenty-seventh day of December, A. D. 1890.

By the Court.
(Seal) PHINEAS AYER,
Judge of Probate.
Dec. 29 Jan 5-12.

ONLY A WORD ONE CENT

NOTICE TO STOCKHOLDERS.—Notice is hereby given that the regular annual meeting of the stockholders of the Marine National bank of Duluth, for the election of directors, will be held at the banking rooms of said bank on Tuesday, Jan. 13, 1891, between the hours of 10 and 4 of said day.
WILMOT SAEGER, Cashier.
Duluth, Minn., Dec. 22, 1890.

STATE OF MINNESOTA, } ss.
COUNTY OF ST. LOUIS.
District Court, Eleventh Judicial District.

In the matter of the assignment of A. H. Thompson, insolvent.

Notice is hereby given that the undersigned, as assignee of the estate of the above named insolvent, will receive sealed bids for the remaining stock of sash, doors, mouldings, turned work and lumber belonging to the estate of said insolvent, up to the hour of 2 o'clock p. m. of January 8th, A. D. 1891, at the office, at number 209 Lake ave. s. An inventory of said stock may be seen at said office, and said assignee reserves the right to reject any and all bids submitted. Said sale will be for cash.
Duluth, Minn., Dec. 29, 1890.
GEO. LAUTENSCHLAGER,
As assignee.
Dec. 29-31, Jan. 2.

TO ALL TO WHOM IT MAY CONCERN.—Notice is hereby given that an application has been made to me by William L. Banning, under the provisions of chapter 42, "General Statutes, 1878," and acts amendatory thereof, for a deed of so much of lots 58 and 59 East Dick street, in "Duluth, formerly called Portland," in the County of St. Louis and State of Minnesota, as lies within the limits of lots 4 and 5, of block 39, "Portland division of Duluth," said county, according to the recorded plat thereof.

Said application will be heard before me at the county Court House, in the City of Duluth, Minnesota, on Wednesday, the 14th day of January, 1891, at 2:30 o'clock, p. m.

And it is ordered that notice of such application and hearing be given to all parties in interest by the publication hereof in The Duluth Evening Herald once in each week for three successive weeks before said day of hearing

Dated, Duluth, Minn., December 20th, 1890.
O. P STEARNS,
First Judge,
District Court, Eleventh Judicial District.
WALTER AYERS,
Attorney for Applicant.
Dec. 20-27, Jan. 3.

Notice to Stockholders.

The annual meeting of the stockholders of Lakeside Land company will be held on Wednesday, the seventh day of January, A. D., 1891, at 2 o'clock in the afternoon at room 507, First National bank building, Duluth, Minn., for the purpose of electing officers for the ensuing year and transacting such other business as may properly come before the meeting.
WM. C. SARGENT,
Duluth, Dec. 23, 1890. Secretary.

Big Money in Lots and Orange Grove Tracts in La Reine Park, Marion Co., Florida.

Central Addition most rapidly growing city in the state. Most healthy spot in this country. Perfect climate. Fine Hotels. Ample Railroads. Center Orange and Phosphate District. Richest in the World. Millions being invested. Additional investments daily. Over 10,000 people interested. Certain number lots $15 and up. Prices soon be advanced. Buy now and participate in this increase of values. Sure money in this for you. Will pay to investigate the FACTS. For Plats, etc., address, JOHNSON & MCGEE, Western Agents, Rooms 213-214 Inter Ocean Bldg, Chicago, Ill.

Eastern Minnesota Railway.

To St. Paul and Minneapolis. Buffet parlor cars. Buffet sleeping cars.

SOUTH BOUND.

Except Sunday.		Daily.
Leave Duluth.....	x12:20 p m	10:45 p m
Arrive Minneapolis....	5:50 p m	6:40 a m
Arrive St. Paul.....	6:20 p m	7:10 a m
Arrive Chicago.....	9:30 a m	10:00 p m
Arrive St. Louis.....	5:05 p m	9:20 a m
Arrive Kansas City...	4:45 p m	8:45 a m

x Dinner served.

NORTH BOUND.

Except Sunday.		Daily
Leave St. Paul.....	x4:00 p m	10:30 p m
Leave Minneapolis....	4:20 p m	11:15 p m
Arrive Duluth.....	10:00 p m	7:30 a m

x Supper served.

Secure sleeping berths and tickets at Union ticket office, 402 West Superior street, or depot, corner Sixth ave. west and Michigan street.

Duluth, South Shore and Atlantic.

Leaves Duluth daily..... 9 25 pm
Arrives Republic, Mich..... 8 55 am
Arrives Ishpeming, Mich..... 5 56 am
Arrives Negaunee, Mich..... 7 09 am
Arrives Marquette, Mich..... 7 35 am
Arrives Sault Ste. Marie, Mich..... 1 20 pm
Arrives Ottawa, Ont..... 11 45 am
Arrives Moutreal, Que..... 3 30 pm
Arrives Boston, Mass..... 8 30 am
Arrives New York, N.Y..... 7 20 am
Arrives Detroit, Mich..... 2 20 am

DR. E. C. WEST'S NERVE AND BRAIN TREATMENT

Specific for Hysteria, Dizziness, Fits, Neuralgia, Wakefulness, Mental Depression, Softening of the Brain, resulting in insanity and leading to misery decay and death, Premature Old Age, Barrenness, Loss of Power in either sex, Involuntary Losses, and Spermatorrhœa caused by over-exertion of the brain, self-abuse or over-indulgence. Each box contains one month's treatment. $1 a box, or six for $5, sent by mail prepaid. With each order for six boxes, will send purchaser our guarantee to refund money if the treatment fails to cure. Guarantees issued and genuine sold only by

F. S. Boyce, successor to Boyce & Totman Phœnix Drug Store, sole agent, Duluth, Minn

BABY CARRIAGES!

I make a specialty of manufacturing Baby Carriages to sell direct to private parties. You can therefore do better with me than with a dealer. Carriages

Delivered Free of Charge

to all points in the United States. Send for Illustrated Catalogue.
CHAS. RAISER, Mfr.,
82-84 Clybourn Ave., Chicago, Ill.

American Loan & Trust Company

CAPITAL, $500,000
Guaranty Fund, with State Auditor, $100,000

LOANS.

Money at lowest rates on improved security. County, City and School Bonds purchased.

TRUSTS.

This corporation acts as Executor, Administrator, Guardian or Trustee. Wills receipted for and kept safely without charge.

DEPOSITS.

5 PER CENT interest allowed on six months deposits.

DIRECTORS:

A. W. BRADLEY, A. B. CHAPIN, J. H. LA VAQUE, D. G. CASH, O. MARKELL, E. L. BRADLEY, WM. McKINLEY, G. A. ELDER, F. S. EVANS, W. M. OSBORNE, C. E. SHANNON, J. H. GIRDNER, JAMES BILLINGS, F. M. OSBORNE, R. H. HARRIS, J. S. LEWIS, H. W. GOFF N, H. D. SIZER.

NORTHERN PACIFIC RAILROAD.

THE DINING CAR LINE TO

Fargo, Helena, BUTTE

AND THE

PACIFIC NORTHWEST

DINING CARS ON PACIFIC EXPRESS TRAINS.	Leave Duluth daily.	Arrive Duluth daily.
Pacific express (limited) for Fargo, Helena, Butte, Spokane Falls, Tacoma, Seattle and Portland....	3:30 p. m.	7:00 p. m.
Dakota express, for Grand Forks, Grafton, Crookston and Winnipeg, Fergus Falls, Wahpeton, Fargo and intermediate points.	8:00 p. m.	7:00 a. m
Chicago express, for Ashland, Milwaukee, Chicago and all Wisconsin Central and Milwaukee, Lake Shore & Western points	4:05 p. m.	11:45 a. m

All trains daily.

Through sleeper from Duluth on Dakota express, leaving at 7:15 p. m.

Free Colonist Sleepers

Are run on Pacific express leaving Duluth at 3:30 p. m.

Through Pullman sleepers to Jamestown run on train leaving Duluth at 7:15 p. m.

JOHN C. ROBINSON,
Ticket Agent, Union Depot.
F. GREENE, City Ticket Agent,
416 West Superior street, Chamber of Commerce building.

Northern Pacific Short Line.

DULUTH TO SUPERIOR.

Leave as Follows.	Duluth.	Rices Point.	Short Line Junction.	Omaha Bridge Switch.	Tower Ave.	Omaha Depot, Superior.
Ex Sun am	6 20	6 23	6 25	6 27	6 37	6 50
Ex Sun "	7 00	7 03	7 05	7 07	7 15	7 23
Ex Sun "	8 00	8 03	8 05	8 07	8 15	8 23
Ex Sun "	9 00	9 03	9 05	9 07	9 15	9 23
Daily, "	10 00	10 03	10 05	10 10	10 20	10 30
Ex Sun "	11 00	11 03	11 05	11 07	11 17	11 30
Daily. "	12 00	12 03	12 05	12 07	12 17	12 23
Ex Sun pm	1 00	1 03	1 05	1 07	1 15	1 23
Daily, "	2 00	2 03	2 05	2 07	2 15	2 23
Ex Sun "	3 00	3 03	3 05	3 07	3 15	3 23
Daily, "	4 15	4 18	4 20	4 23	4 31	4 40
Ex Sun "	5 00	5 03	5 05	5 07	5 15	5 23
Daily, "	6 00	6 03	6 05	6 07	6 15	6 23
Ex Sun "	7 00	7 03	7 05	7 07	7 15	7 23
Ex Sun "	11 10	11 13	11 17	11 20	11 23	11 35

SUPERIOR TO DULUTH.

Leave as Follows.	Omaha Depot, Superior.	Tower Ave.	Omaha Bridge Switch.	Short Line Junction.	Rices Point.	Duluth.
Ex Sun am	6 25	6 35	6 43	6 45	6 47	6 50
Ex Sun "	7 00	7 15	7 23	7 25	7 27	7 30
Ex Sun "	8 00	8 15	8 23	8 25	8 27	8 30
Ex Sun "	9 00	9 15	9 23	9 25	9 27	9 30
Ex Sun "	10 05	10 17	10 25	10 28	10 31	10 35
Daily, "	11 00	11 15	11 25	11 25	11 27	11 30
Ex Sun "	12 00	12 15	12 23	12 25	12 27	12 30
Daily, pm	1 00	1 15	1 23	1 25	1 27	1 30
Ex Sun "	2 00	2 15	2 23	2 25	2 27	2 30
Daily, "	3 00	3 15	3 23	3 25	3 27	3 30
Ex Sun "	4 00	4 15	4 23	4 25	4 27	4 30
Daily, "	5 00	5 15	5 23	5 25	5 27	5 30
Ex Sun "	6 00	6 15	6 23	6 25	6 29	6 33
Daily, "	7 00	7 15	7 23	7 25	7 29	7 33
Ex Sun "	11 45	11 52	11 59	12 02	12 06	12 10

Chicago, St. Paul, Minneapolis & Omaha Railway.

Time table in effect Nov. 9th, 1890.

For St. Paul & Minneapolis.	*Day Express.	Night Ex. Daily.
Leave Duluth.....	10 00 am	10 30 pm
Leave West Superior..	10 20 am	10 50 pm
Leave Superior.....	10 30 am	11 00 pm
Arrive Spooner.....	12 45 pm	1 55 am
Arrive Stillwater.....	4 32 pm	7 05 am
Arrive St. Paul.....	5 00 pm	7 50 am
Arrive Minneapolis....	5 40 pm	7 30 am

For Eau Claire and Chicago.	*Eau Claire Pass	Limited. Daily.
Leave Duluth.....	10 00 am	4 30 pm
Leave West Superior..	10 20 am	4 45 pm
Leave Superior.....	6 00 am	4 55 pm
Leave Spooner.....	1 15 pm	7 25 pm
Arrive Eau Claire.....	4 15 pm	10 05 pm
Arrive Madison.....	.....	4 39 am
Arrive Milwaukee.....	.....	7 25 am
Arrive Chicago.....	.....	9 00 am

*Daily except Sunday.

Parlor cars on day trains. Luxurious Pullman Buffet Sleepers on night trains.

Pullman and Wagner's Finest Vestibule Sleepers on Chicago limited.

GEO. M. SMITH, General Agent.
332 Hotel St. Louis block, Duluth.

Duluth & Iron Range Railroad.

Commencing April 20, 1890, Duluth & Iron Range railroad passenger trains will arrive and depart from Union depot, Duluth, daily Sundays excepted, as follows:

No. 1, leave Union depot for Tower and Ely..... 3 35 pm
No. 2, arrive Union depot from Tower and Ely..... 11 40 am

Freight trains arrive and depart from Endion station as follows:

No. 3, leave Endion..... 9 12 am
No. 4, arrive Endion..... 6 23 pm

SUBURBAN TRAINS—GO NORTH.

Daily except Sundays.

Leave Union Depot—6:30, 7:35, 8:30, 9:35, 10:45 a. m.; 12:15, 1:45, 2:45, 3:35, 4:25, 5:55, 6:15, 7:10, 8:25, 9:15, 10:10, 11:20 p. m.

Sunday trains leave Union depot 9:30, a. m., 12:35, 1:35, 2:35, 5:60, 6:25, 9:30, 10:25 p. m.

GOING SOUTH.

Daily except Sundays.

Leave Lester Park—7:00, 7:55, 9:00, 10:15 11:24, 11:50 a. m.; 1:15, 2:15, 3:15, 4:50, 5:50, 6:45, 7:40, 8:50, 9:40, 10:40, 11:45, p. m.

Sunday trains leave Lester Park 10 a. m., 1:05 2:05, 4:30, 6:00, 7:50, 10:00 p. m.

St. Paul & Duluth Railroad.

	Daily except Sunday.	Limited Daily.	Night Ex. Daily
Leave Duluth....	8 00 am	1 55 pm	11 15 pm
Arrive St. Paul...	3 15 pm	6 55 pm	6 40 am
Ar Minneapolis..	3 20 pm	7 20 pm	7 00 am
Ar Stillwater.....	2 55 pm	7 05 pm	6 50 am
Ar Milwaukee.....	4 15 am	6 45 am	7 05 pm
Ar Chicago.....	7 00 am	9 00 am	10 00 pm
Ar St. Louis.....	5 05 pm	5 05 pm	7 30 am
Ar Kansas City...	4 45 pm	4 45 pm	8 45 am

St. Paul & Duluth Short Line.

Duluth to West Superior..... *6 35 †8 00 8 45 *10 30 *1 30 am
Duluth to West Superior..... *2 35 4 45 *6 55 *†11 15 pm
West Superior to Duluth..... †*6 14 *7 55 9 30 *11 15 am
West Superior to Duluth *1 40 †2 43 3 30 *6 00 *9 10 pm

*Daily. †West Duluth only.

JNO. C. ROBINSON,
Ticket Agent, Union Depot.

DEFECTIVE PAGE

DR. HEWITT ON HEALTH.

State Secretary Talks on Typhoid and Small Pox.

IN AN IMPORTANT INTERVIEW.

He Would Put all Typhoid Cases Under Charge of the Health Board.

Dr. C. N. Hewitt, secretary of the state board of health, arrived in the city this morning to look after Duluth's sanitary conditions and the typhoid fever cases especially.

He was found this morning by a Herald reporter at the health office busily engaged in looking over the plan of Duluth's sewer system and its intake water pipes. He also closely scanned the records to see what was the source of water supply in each case of reported typhoid fever. He stated that two things were necessary in order to control the disease, first, to ascertain the whereabouts of every case, and second, and obtain and exert the absolute authority of the health department over the treatment of every case. After that a week would serve to get the causes of the disease under absolute control.

"Typhoid fever," said he, "does not come from germs in the atmosphere. The causes must be swallowed. All about the causes of the disease are as positively known as those of small pox, but unfortunately, the people do not take the same precautions in dealing with it. The disease is almost invariably propagated and transmitted by an improper use of excreta from patients. You are constantly liable here to the spread of the disease on account of the lay of the land and the rock bottom along which the excretory germs may go for miles spreading over a wide tract of territory. If a man has a cess pool here, there is no telling where a portion of the contents may leak to, from the upper portion of the city it could spread over several wards. Every bed of a typhoid patient must be disinfected. I want to emphasize that. The best means I know of is to treat it with a solution of quick lime, which attacks and destroys all organic matter at once. This is what I mean by having the health department insist in taking charge of every typhoid fever case in order to see that this thing is scrupulously attended to. If you had a small pox case, these disinfecting measures would be enforced to but people do not seem to realize the danger of typhoid fever because it is not directly communicated from person to person. In small pox case the board of health would take charge of the matter directly and see that quarantine and disinfecting measures were properly taken.

I have always found that there is more trouble and that the disease is spread more by warning cases, i. e. those who are not ill enough of the fever to be confined to their rooms. I have no doubt that that is the case here."

In regard to water analysis Dr. Hewitt said that he had analyzed a specimen of the Duluth water and found no foreign substance except vegetable matter. Of course this might be dangerous or it might not be. It will be necessary to examine a dozen or more specimens taken from various places and in different circumstances, not only by analysis but under the microscope. It will also help materially to know something more about your intake pipe and the "trend of the currents from the sewer outlets with reference to the water intake pipe."

To Speak Tonight.

Dr. C. N. Hewitt, secretary of the state board of health, will address a public meeting tonight at the city hall, beginning at 8 o'clock. All are cordially invited to be present. He will speak on typhoid fever in Duluth and the methods to be taken for its suppression. Hewitt is one of the ablest speakers on the subject in the country.

THE SAGE SUCCESSFUL.

Donnelly Elected President of the Alliance by a Handsome Majority.

ST. PAUL, Dec. 31.—The alliance convention reassembled at 7:30 last evening and settled the matter of credentials. One of Mr. Donnelly's friends moved the suspension of rules and the election of a president. The motion prevailed and the election proceeded by ballot, Mr. Donnelly winning by a vote 542, the remaining 113 votes going to Halvorsen, Hall and Owen.

A large number of delegates, seeing that Donnelly would win anyway, refrained from voting. The convention adjourned at 11 p. m. today, when the matter of endorsing the national alliance and the adoption of an address to the people were taken under consideration.

Temperance Efforts Fruitless.

NEW YORK, Dec. 31.—The ladies of the Non-Partisan Women's Temperance union are considerably chagrined over the apparent failure of their efforts to bring about the use of unfermented wine in the communion services of the churches of the city. Of the two hundred pastors who were asked by circular to state whether or not they used unfermented wine, less than a score replied.

Warren Beats Miller.

INDIANAPOLIS, Dec. 31.—The fight between Tommy Warren, the champion featherweight, and Tommy Miller of this city, occurred last night. Miller was not in it. He was in good condition. Warren finished Miller in three rounds. The Indianapolis boy showed a little sand in the first round and got in a few good blows, but in the second Warren's body blows winded him. In the third Warren knocked him down twice. When time was called for the fourth, Miller gave up.

The Rehr Tragedy.

FERGUS FALLS, Dec. 31.—Henry Rehr, the third victim of the murder of Saturday night, is dead. The rest will recover. The funerals were held today.

Zenith Ice Rink.

Walkers Military Band New Years evening.

FROM THE WEST.

General News of the Day at Duluth's Growing and Lively Manufacturing Suburb.

The first annual ball of the West Duluth Cornet band to be given in the city hall tomorrow night, will undoubtedly be the social event of the season at this place. The band boys are making a special endeavor to have everything in shape for an enjoyable time.

At the regular meeting of Clan Matheson, the following officers were elected: Chief, A. W. McRae; tanist, D. T. Campbell; secretary, D. C. McDonald; financial secretary, Robert Grant; treasurer, Albert Grant; chaplic, John McBeth; senior henchman, Simon McLean; junior henchman, J. O Stewart; seneschal, Simon Murchison; warder, Alex McLean; sentinel, J. R. Gilles; physician, Dr. Alex Forin; trustees, C. Dash, M. McLeod and J. R. Gilles.

Frank Green, proprietor of the Second avenue east hotel, sold out yesterday to Peter Spellman, who took possession this morning.

Eli Signel, of Grand Rapids, Minn., was in town this morning.

P. O. Nobin, of the law firm of Brown & Nobin, went to St. Cloud this afternoon on a land office case.

G. F. McNevin cut his foot yesterday while at work on his new rink.

Steam was turned on at the Manufacturers bank block this morning and the tenants are much pleased with the improvement.

Peter Swenson of Menominee is in town today and will become an investor in West Duluth realty.

The Norwegian Lutheran social netted the church $45.

Born to Mr. and Mrs. Adam McAdams yesterday a girl.

Mrs. S. A. Scott and son left for St. Paul where they will visit their old home.

W. C. Finney left last night for a week's visit at Marquette.

Wm. Cooper and wife have arrived from Spokane Falls, Wash., and will make West Duluth their home.

Miss Clara Boyington has accepted a position in the register of deeds' office at West Superior, and her sister Emma has secured a similar position at Fergus Falls.

Alfred Sundeen of Mora was looking over the town yesterday.

C. W. Hoyt's new brick block is nearly completed and will be ready for occupancy the first of next week.

McNevin & Sickles will give a free opening at their rink, foot of Main street, this evening.

S. S. Lyons has returned from his visit to Osakis.

The coffee party given by the members of unity church last evening was well attended and was one of the most enjoyable events of the kind given this winter. About twenty persons from Duluth were in attendance and the hall was crowded. The society will give a social in the near future, followed by a hop.

Mrs. Wm. Marrs left last night for a visit to her old home at Marquette, Wis.

List your lots with W. H. Short, room 2, Silvey block, West Duluth, and get quick returns.

Boarders Wanted.

Two or three respectable boarders can be accommodated at Daniel Brown's, Fifth avenue, West Duluth.

It is Now in Order

For those who have received Christmas presents, to return the compliment with New Years gifts. For further particulars, see

ANDREW JACKSON, Jeweler.
115 West Superior street.

His stock is still quite complete, especially in fine goods, such as diamonds, watches, and solid silver. Open evenings.

Fred Scott & Co., No. 7 West Superior street, can show the finest line of holiday goods in the city. Call and see them.

Fits, spasms, St. Vitus dance nervousness and hysteria are soon cured by Dr. Miles' Nervine. Samples free at Max Wirth's. 4

Fortunate People.

The London Times says—and all lawyers know it to be true—that the more than half a billion dollars of unclaimed fortunes in England, Ireland, Scotland and Wales belong to people in America whose forefathers emigrated from the old country. There are also large fortunes in the same class in Germany and other European countries. We have gained a number of such claims and have several in hand now which we expect to gain. If your ancestors came from across the sea write us all you know about it and inclose 25 cents for a reply. We charge nothing for investigating and if you have a good claim we will attend to it on very reasonable terms.

E. ROSS, EUROPEAN CLAIMS AGENCY,
59, Pearl St., New York, N. Y.

The annual meeting of the stockholders of the Motor Line Improvement company will be held at the office of said company, 201 Chamber of Commerce building, Duluth, on Monday, Jan. 5, 1891, at 9 o'clock a. m. The transfer books of said company will be closed from Wednesday, Dec. 24, until after said meeting. JAMES B. GREGORY, Secretary.

DULUTH, Minn., Dec. 12, 1890.

Leave your real estate improved or unimproved with Cormany he will look after it carefully and promptly. Room 11 Phoenix block.

It is Now in Order

For those who have received Christmas presents, to return the compliment with New Years gifts. For further particulars, see

ANDREW JACKSON, Jeweler,
115 West Superior street.

His stock is still quite complete, especially in fine goods, such as diamonds, watches and solid silver. Open evenings.

These are the days when the man with the shotgun goes out hunting and gets back with a bad cold. Then Dr. Bull's Cough Syrup is in order.

Change of life, backache, monthly irregularities, hot flashes, are cured by Dr. Miles Nervine. Samples free at Max Wirth's.

Use Salvation for severe headache, and you will always find almost instant relief by so doing. We recommend it as a good family medicine.

C. E. RICHARDSON'S

Special List.

20 acres inside city, adjoining platted property, lying well, suitable for platting, per acre $1300
320 acres near Grand Lake, a bargain, at 12
2 nice lots on upper side of Sixth street, in Portland, (good), at 800
2 lots in Endion, making a continuous corner 50x300 from Superior to South street ... 3500
A fine lot on East Eighth street, near Second avenue 1200
212 foot corner on the best street in Clover Hill, for 3500
Some of the finest lots in Clover Hill, at the lowest prices.

Call for Prospectus of

Cumulative Investment Co.

C. E. RICHARDSON,
103 PALLADIO.

TEMPLE OPERA
A. W. MILLER JR., MANAGER.

SATURDAY, JANUARY 3rd,
SECOND ANNUAL TOUR.

PROF. HERRMANN'S NEW TRANS-ATLANTIQUES.

A Feast FOR THE EYE AND EAR.

Principally organized in Europe under the direction of Mr. Geo. W. Lederer.

Flora Moore, Gilmoretti Troupe, Harry Kennedy, Monsieur B. Tubero, Alexandroff Bros., Gus Bruno, Josephine Henley, Guyer and Goodwin, Les Trois Washington, The Great Harrigan, Louise Beaumont.

Prices, 25c, 50c, 75c and $1.00.
Sale of seats open Wednesday morning.

DULUTH MUSEUM
The Popular Family Resort.
The Famous Woolly Baby.
"STRAUBEIKA."
and refined entertainments.
10c Don't Miss It 10c

FIVE MILE RACE
—AT THE—
WEST END SKATING RINK,
Foot of Twenty-First Avenue West,
Wednesday Evening, Dec. 31st,
Between Gus Johnson, champion of the head of the lakes, and Engel Bolumi, of Duluth, for
$50 A SIDE.
Music will be furnished by Walker's Military Band. Refreshments at the rink. Masquerade Saturday evening, Jan. 3rd, 1891. Prices of admission: 25c, 15c and 10c.
BURNS & BENSON BROS.

A. FITGER & CO.'S
Lake Superior Brewery
Is the largest in the State of Minnesota outside of the Twin Cities.

Choice Residence and Business Property.
Secure Your Home on Easy Terms.
J. D. & R. C. RAY, Room 305 Masonic Temple

WHITE BEAVER'S
COUGH CREAM
Cures Coughs, Colds and Lung Diseases.
SOLD BY ALL DRUGGISTS.

LAKESIDE LAND COMP'Y

507 FIRST NATIONAL BANK.

On Saturday, the 10th day of January, A.D. 1891, the LAKESIDE LAND COMPANY will place upon sale at its office in Lester Park, at 10 o'clock in the forenoon, the FOURTH DIVISION OF LESTER PARK.

On all sales made before the first of January, 1891, there will be a discount of 20 per cent from the list price, after which date the company guarantees to sell lots only as listed.

We will reserve from the first sale one-half of the lots in each block facing on each street. That is, when one-half of the lots in any given block facing on any street are sold, the balance of the lots in that block facing on that street will be withdrawn.

On the day of the sale excursion trains will be run by the Duluth & Iron Range railroad to the property, and agents of the company will be on hand to answer all questions; also at some date prior to the sale, an excursion will be given and maps distributed so that all intending purchasers may have an opportunity of viewing the property and becoming acquainted with it before the day of the sale.

The desirability of this property for residence purposes is so well known that it is useless to say very much on than score. The wonderful improvements in the village of Lakeside which have been made during the past year are well known to all the people of Duluth. We claim for this property that it is the best in every respect, that has ever been put on the market for purely residence purposes.

We have an assurance that the electric cars will be running through it inside of a year from the first of the coming January. We have water works in operation, good schools, and all the advantages of the city, and by the first of next September there will be as good a drive-way from the center of Duluth to this property as can be found anywhere. London and Grand avenues are now graded and in good shape.

Maps and full particulars can be obtained at the office of the company.

We have also a large number of lots in all parts of the village on which prices will be advanced after February 1, 1891. We make special inducements to those who buy to build.

Lakeside Land Company,

WM. C. SARGENT,
Secretary and Manager.

507 First National Bank Building.

YOU WILL find an especially good purchase in fifteen acres in Section 34-49-15 at less than $50 per acre. Lots 5 and 6, block 76, Fourth Division, West Duluth, $1200; one-third cash, one and two years. Have for exclusive sale, 20 acres in Section 4-48-13 at $750 per acre; one-half cash, one and two years.

CLINE & PEARSON,
308 First National Bank. 308 First National Bank

LOTS IN WALBANK ADDITION,
LOW PRICES AND EASY TERMS.
First Mortgage Loans and Insurance.
MENDENHALL & HOOPES,
FIRST NATIONAL BANK BUILDING. DULUTH, MINN.

MOST APPETIZING—EASILY DIGESTED.

The VAN HOUTENS process renders their cocoa easy of digestion and develops in the highest degree its delicious aroma. It is an excellent flesh-former, *fifty per cent.* greater than the best of other cocoas.

VAN HOUTEN'S COCOA
"BEST & GOES FARTHEST."

VAN HOUTEN'S COCOA ("once tried, always used") is *the original*, pure, soluble Cocoa, invented, made and patented in Holland, and is to-day better and more soluble than any of the numerous imitations. In fact, it is generally admitted all over Europe and a comparative test will easily prove that *no other* Cocoa equals this Inventor's in solubility, agreeable taste and nutritive qualities. "Largest sale in the world." Ask for VAN HOUTEN'S AND TAKE NO OTHER. 33

Montague & Co.,
THE JEWELERS,

OUR STOCK IS COMPLETE.

The Finest Display of Ladies' and Gents' Gold Watches ever shown in the city.
The very latest articles in Gold Jewelry.
Diamond Set Articles from $6 to $900.

MONTAGUE & CO.,
325 West Superior St.

O. G. TRAPHAGEN. F. W. FITZPATRICK
TRAPHAGEN & FITZPATRICK,
Successors to O. G. Traphagen.
ARCHITECTS.
Rooms 510, 511, 512 and 513, First National Bank Building.
DULUTH, - - - - - MINNESOTA.

DEFECTIVE PAGE

DR. HEWITT ON HEALTH.

State Secretary Talks on Typhoid and Small Pox.

AN IMPORTANT INTERVIEW.

He Would Put all Typhoid Cases Under Charge of the Health Board.

Dr. C. N. Hewitt, secretary of the state board of health, arrived in the city this morning to look after Duluth's sanitary conditions and the typhoid fever cases especially.

He was found this morning by a Herald reporter at the health office busily engaged in looking over the plan of Duluth's sewer system and its intake water pipes. He also closely scanned the records to see what was the source of water supply in each case of reported typhoid fever. He stated that two things were necessary in order to control the disease. First, to ascertain the whereabouts of every case, and second, and obtain and assert the absolute authority of the health department over the treatment of every case. After that a week would serve to get the causes of the disease under absolute control.

"Typhoid fever," said he, "does not come from germs in the atmosphere. The causes must be swallowed. All about the causes of the disease are as absolutely known as those of small pox, but unfortunately the people do not take the same precautions in dealing with it. The disease is almost invariably propagated and transmitted by an improper care of excreta from patients. You are peculiarly liable here to the spread of the disease on account of the lay of the land and the rock bottom along which the excretory germs may go for miles spreading over a wide tract of territory. If a man has a cess pool here, there is no telling where a portion of the contents may leak to. From the upper portion of the city it would spread over several wards. Every stool of a typhoid patient must be disinfected. I want to emphasize that. The best means I know of is to treat it with a solution of quick lime, which attacks and destroys all organic matter at once.

"This is what I mean by having the health department insist in taking charge of every typhoid fever case in order to see that this thing is scrupulously attended to. If you had a small pox case, these disinfecting measures would be attended to but people do not seem to realize the danger of typhoid fever because it is not directly communicated from person to person. In small pox cases the board of health would take charge of the matter directly and see that quarantine and disinfecting measures were properly taken.

I have always found that there is more trouble and that the disease is spread more by walking cases, i. e., those who are not ill enough of the fever to be confined to their rooms. I have no doubt that that is the case here."

In regard to water analysis Dr. Hewitt said that he had analyzed a specimen or two of Duluth water and found no foreign substance except vegetable matter. "Of course this might be dangerous, or it might not be. It will be necessary to examine a dozen or more specimens taken from various places and in different circumstances, not only by analysis but under the microscope. It will also help materially to know something more about your intake pipe and the trend of the currents from the sewer outlets with reference to the water intake pipe."

To Speak Tonight.

Dr. C. N. Hewitt, secretary of the state board of health, will address a public meeting tonight at the city hall, beginning at 8 o'clock. All are cordially invited to be present. He will speak on typhoid fever in Duluth and the methods to be taken for its suppression. Hewitt is one of the ablest speakers on the subject in the country.

THE SAGE SUCCESSFUL.

Donnelly Elected President of the Alliance by a Handsome Majority.

ST. PAUL, Dec. 31.—The alliance convention reassembled at 7:30 last evening and settled the matter of credentials. One of Mr. Donnelly's friends moved the suspension of rules and the election of a president. The motion prevailed and the election proceeded by ballot, Mr. Donnelly winning by a vote 542, the remaining 113 votes going to Halvorsen, Hall and Owen.

A large number of delegates, seeing that Donnelly would win anyway, refrained from voting. The convention adjourned at 11 p. m. today, when the matter of endorsing the national alliance and the adoption of an address to the people were taken under consideration.

Temperance Efforts Fruitless.

NEW YORK, Dec. 31.—The ladies of the Non-Partisan Women's Temperance Union are considerably chagrined over the apparent failure of their efforts to bring about the use of unfermented wine in the communion services of the churches of the city. Of the two hundred pastors who were asked by circular to state whether or not they used unfermented wine, less than a score replied.

Warren Beats Miller.

INDIANAPOLIS, Dec. 31.—The fight between Tommy Warren, the champion featherweight, and Tommy Miller of this city, occurred last night. Miller was not in it. He was in good condition. Warren finished Miller in three rounds. The Indianapolis boy showed a little sand in the first round and got in a few good blows, but in the second Warren's body blows winded him. In the third Warren knocked him down twice. When time was called for the fourth, Miller gave up.

The Rehr Tragedy.

FERGUS FALLS, Dec. 31.—Henry Rehr, the third victim of the murder of Saturday night, is dead. The rest will recover. The funerals were held today.

Zenith Ice Rink.

Walkers Military Band New Years evening.

FROM THE WEST.

General News of the Day at Duluth's Growing and Lively Manufacturing Suburb.

The first annual ball of the West Duluth Cornet band to be given in the city hall tomorrow night, will undoubtedly be the social event of the season at this place. The band boys are making a special endeavor to have everything in shape for an enjoyable time.

At the regular meeting of Clan Matheson, the following officers were elected: Chief, A. W. McRae; tanist, D. T. Campbell; secretary, D. C. McDonald; financial secretary, Robert Grant; treasurer, Albert Grant; chaplin, John McBeth; senior henchman, Simon McLean; junior henchman, J. O. Stewart; seneschal, Simon Murchison; warden, Alex McLean; sentinel, J. R. Gilles; physician, Dr. Alex Forin; trustees, C. Dash, M. McLeod and J. R. Gilles.

Frank Green, proprietor of the Second avenue east hotel, sold out yesterday to Peter Spellman, who took possession this morning.

Eli Signel, of Grand Rapids, Minn., was in town this morning.

P. O. Nobin, of the law firm of Brown & Nobin, went to St. Cloud this afternoon on a land office case.

G. F. McNevin cut his foot yesterday while at work on his new rink.

Steam was turned on at the Manufacturers bank block this morning and the tenants are much pleased with the improvement.

Peter Swenson of Menominee is in town today and will become an investor in West Duluth realty.

The Norwegian Lutheran social netted the church $45.

Born to Mr. and Mrs. Adam McAdams yesterday a girl.

Mrs. S. A. Scott and son left for St. Paul where they will visit their old home.

W. C. Finney left last night for a week's visit at Marquette.

Wm. Cooper and wife have arrived from Spokane Falls, Wash., and will make West Duluth their home.

Miss Clara Boyington has accepted a position in the register of deeds' office at West Superior, and her sister Emma has secured a similar position at Fergus Falls.

Alfred Simdeen of Mora was looking over the town yesterday.

C. W. Hoyt's new brick block is nearly completed and will be ready for occupancy the first of next week.

McNevin & Sickles will give a free opening at their rink, foot of Main street, this evening.

S. S. Lyons has returned from his visit to Osakis.

The coffee party given by the members of unity church last evening was well attended and was one of the most enjoyable events of the kind given this winter. About twenty persons from Duluth were in attendance and the hall was crowded. The society will give a social in the near future, followed by a hop.

Mrs. Wm. Marrs left last night for a visit to her old home at Marinette, Wis.

List your lots with W. H. Short, room 2, Silvey block, West Duluth, and get quick returns.

Boarders Wanted.

Two or three respectable boarders can be accommodated at Daniel Brown's, Fifth avenue, West Duluth.

It is Now in Order

For those who have received Christmas presents, to return the compliment with New Years gifts. For further particulars, see

ANDREW JACKSON, Jeweler,
115 West Superior street.

His stock is still quite complete, especially in fine goods, such as diamonds, watches, and solid silver. Open evenings.

Fred Scott & Co., No. 7 West Superior street, can show the finest line of holiday goods in the city. Call and see them.

Fits, spasms, St. Vitus dance nervousness and hysteria are soon cured by Dr. Miles' Nervine. Samples free at Max Wirth's. 4

Fortunate People.

The London Times says—and all lawyers know it to be true—that the more than half a billion dollars of unclaimed fortunes in England, Ireland, Scotland and Wales belong to people in America whose forefathers emigrated from the old country. There are also large fortunes in the same class in Germany and other European countries. We have gained a number of such claims and have several in hand now which we expect to gain. If your ancestors came from across the sea write us all you know about it and inclose 25 cents for a reply. We charge nothing for investigating and if you have a good claim we will attend to it on very reasonable terms.

E. ROSS, EUROPEAN CLAIMS AGENCY,
59, Pearl St., New York, N. Y.

The annual meeting of the stockholders of the Motor Line Improvement company will be held at the office of said company, 201 Chamber of Commerce building, Duluth, on Monday, Jan. 5, 1891, at 9 o'clock a. m. The transfer books of said company will be closed from Wednesday, Dec. 24, until after said meeting. JAMES B. GEGGIE, Secretary.

DULUTH, Minn., Dec. 12, 1890.

Leave your real estate improved or unimproved with Cormany he will look after it carefully and promptly. Room 11 Phœnix block.

It is Now in Order

For those who have received Christmas presents, to return the compliment with New Years gifts. For further particulars, see

ANDREW JACKSON, Jeweler,
115 West Superior street.

His stock is still quite complete, especially in fine goods, such as diamonds, watches and solid silver. Open evenings.

These are the days when the man with the shotgun goes out hunting and gets back with a bad cold. Then Dr. Bull's Cough Syrup is in order.

Change of life, backache, monthly irregularities, hot flashes, are cured by Dr. Miles Nervine. Samples free at Max Wirth's.

Use Salvation for severe headache, and you will always find almost instant relief by so doing. We recommend it as a good family medicine.

C. E. RICHARDSON'S

Special List.

20 acres inside city, adjoining platted property, lying well, suitable for platting, per acre $1300
320 acres near Grand Lake, a bargain, at 12
2 nice lots on upper side of Sixth street, in Portland, (good), at 800
2 lots in Endion, making a continuous corner 50x300 from Superior to South street 3500
A fine lot on East Eighth street, near Second avenue 1200
212 foot corner on the best street in Clover Hill, for 3500
Some of the finest lots in Clover Hill, at the lowest prices.

Call for Prospectus of

Cumulative Investment Co.

C. E. RICHARDSON,
103 PALLADIO.

TEMPLE OPERA
A. M. MILLER JR. MANAGER.

SATURDAY, JANUARY 3rd,
SECOND ANNUAL TOUR.

PROF. HERRMANN'S NEW TRANS-ATLANTIQUES.

A Feast FOR THE EYE AND EAR.

Principally organized in Europe under the direction of Mr. Geo. W. Lederer.

Flora Moore, Ginsceretti Troupe, Harry Kennedy, Morama Et Talero, Alexandroff Bros., Gus Bruno, Josephine Henley, Guyer and Goodwin, Les Trois Washington, The Great Harrigan, Louise Beaumont.

Prices, 25c, 50c, 75c and $1.00.
Sale of seats open Wednesday morning.

DULUTH MUSEUM
The Popular Family Resort.
The Famous Woolly Baby,
"STRAUBEIKA."
and refined entertainments.
10c Don't Miss It 10c

FIVE MILE RACE
AT THE
WEST END SKATING RINK,
Foot of Twenty-First Avenue West,
Wednesday Evening, Dec. 31st,
Between Gus Johnson, champion of the head of the lakes, and Engel Botumi, of Duluth, for
$50 A SIDE.
Music will be furnished by Walker's Military Band. Refreshments at the rink. Masquerade Saturday evening, Jan. 3rd, 1891. Prices of admission: 25c, 15c and 10c.
BURNS & BENSON BROS.

A. FITGER & CO.'S
Lake Superior Brewery
Is the largest in the State of Minnesota outside of the Twin Cities.

Choice Residence and Business Property.
Secure Your Home on Easy Terms.
J. D. & R. C. RAY, Room 305 Masonic Temple

WHITE BEAVER'S
COUGH CREAM
Cures Coughs, Colds and Lung Diseases.
SOLD BY ALL DRUGGISTS.

YOU WILL find an especially good purchase in fifteen acres in Section 34-49-15 at less than $500 per acre. Lots 5 and 6, block 76, Fourth Division, West Duluth, $1200; one-third cash, one and two years. Have for exclusive sale, 20 acres in Section 4-48-13 at $750 per acre; one-half cash, one and two years.

CLINE & PEARSON,
308 First National Bank. 308 First National Bank

LOTS IN WALBANK ADDITION,
LOW PRICES AND EASY TERMS.
First Mortgage Loans and Insurance.
MENDENHALL & HOOPES,
FIRST NATIONAL BANK BUILDING,- DULUTH, MINN.

MOST APPETIZING—EASILY DIGESTED.

The VAN HOUTENS process renders their cocoa easy of digestion and develops in the highest degree its delicious aroma. It is an excellent flesh-former, *fifty per cent.* greater than the best of other cocoas.

VAN HOUTEN'S COCOA
"BEST & GOES FARTHEST."

☞ VAN HOUTEN'S COCOA ("once tried, always used") is *the original*, pure, soluble Cocoa, invented, made and patented in Holland, and is to-day better and more soluble than any of the numerous imitations. In fact, it is generally admitted all over Europe and a comparative test will easily prove that *no other* Cocoa equals this Inventor's in solubility, agreeable taste and nutritive qualities. "Largest sale in the world." Ask for VAN HOUTEN'S AND TAKE NO OTHER. 53

LAKESIDE LAND COMP'Y

507 FIRST NATIONAL BANK.

On Saturday, the 10th day of January, A. D. 1891, the LAKESIDE LAND COMPANY will place upon sale at its office in Lester Park, at 10 o'clock in the forenoon, the FOURTH DIVISION OF LESTER PARK.

On all sales made before the first of January, 1891, there will be a discount of 20 per cent from the list price, after which date the company guarantees to sell lots only as listed.

We will reserve from the first sale one-half of the lots in each block facing on each street. That is, when one-half of the lots in any given block facing on any street are sold, the balance of the lots in that block facing on that street will be withdrawn.

On the day of the sale excursion trains will be run by the Duluth & Iron Range railroad to the property, and agents of the company will be on hand to answer all questions; also at some date prior to the sale, an excursion will be given and maps distributed so that all intending purchasers may have an opportunity of viewing the property and becoming acquainted with it before the day of the sale.

The desirability of this property for residence purposes is so well known that it is useless to say very much on than score, The wonderful improvements in the village of Lakeside which have been made during the past year are well known to all the people of Duluth. We claim for this property that it is the best in every respect, that has ever been put on the market for purely residence purposes.

We have an assurance that the electric cars will be running through it inside of a year from the first of the coming January. We have water works in operation, good schools, and all the advantages of the city, and by the first of next September there will be as good a drive-way from the center of Duluth to this property as can be found anywhere. London and Grand avenues are now graded and in good shape.

Maps and full particulars can be obtained at the office of the company.

We have also a large number of lots in all parts of the village on which prices will be advanced after February 1, 1891. We make special inducements to those who buy to build.

Lakeside Land Company,

WM. C. SARGENT,
Secretary and Manager.

507 First National Bank Building.

Montague & Co.,

THE JEWELERS,

OUR STOCK IS COMPLETE.

The Finest Display of Ladies' and Gents' Gold Watches ever shown in the city.

The very latest articles in Gold Jewelry.

Diamond Set Articles from $6 to $900.

MONTAGUE & CO.,
325 West Superior St.

O. G. TRAPHAGEN. F. W. FITZPATRICK
TRAPHAGEN & FITZPATRICK,
Successors to O. G. Traphagen,
ARCHITECTS.
Rooms 510, 511, 512 and 513, First National Bank Building.
DULUTH, - - - - - MINNESOTA.

DEFECTIVE PAGE

CITY BRIEFS

The regular weekly meeting at Endion baptist church will take place this evening instead of Thursday.

Attorney W. B. Phelps is moving into the Woodbridge building.

The new St. Paul & Duluth tracks west of West Duluth will be ready for use within a short time.

Another full train of cars from the shops of the iron car company was sent South today for use in Tennessee.

The Christmas service of the First presbyterian church was carried out last evening according to program given in Saturday's Herald. Two or three hundred youngsters were made happy.

The South Shore road took out twenty cars of wheat for Baltimore this morning.

After Jan. 1 the South Shore road will take off all second-class passenger rates.

The chamber of commerce will not issue its annual report until February.

Erik D. Gustavson died yesterday of typhoid fever.

John Smith and John Brickley each got seven days for drunkenness this morning at the municipal court.

The referee case of the gas and water company vs. the city is being continued today before Judge Jaques.

Sixteen cases of deaths of typhoid fever have occurred in Duluth so far in December. The total of deaths from that disease will probably reach eighteen before Jan. 1.

Five births were reported at the health office this morning.

The following variations in temperature were recorded at Pioneer Fuel company's office, Hotel St. Louis, 326 Superior street: 12 m. 26°; 3 p. m. 29°; 6 p. m. 30°, 9 p. m. 30°; 7 a. m. 31°; 9 a. m., 31°; 12 m., 31°. Maximum, 31°; minimum, 26°; daily range, 5.

Two St. Louis furniture factories, each having a capital of $100,000, were incorporated today, the incorporators being Mr. Richards, Dubuque, and members of the St. Louis Land company.

The iron work for the Seventh avenue cable line will be shipped soon. The stone work is now finished above Seventh street.

An electric sweeper for the street railway company arrived this morning.

There will be a regular meeting of the Dramatic club at Catholic Association hall this evening.

Rudolph Blomquist has brought suit against Henry C. Nelson as assignee of T. O. Hall, claiming that T. O. Hall appropriated to his own use $275 on a note of Nelson to him for $700 which he left at Hall's bank for collection.

Grain Inspector Fulton's report for December shows receipts and shipments of grain to be as follows: Northern Pacific, 1500 cars wheat and 11 flax; Eastern Minnesota, 1678 cars wheat and 11 flax; total, wheat, 3179; flax, 22 cars. Shipped out, 92 cars of wheat and 3 cars flax.

Isaiah Facies took out a permit today for a double residence on First street between Sixth and Seventh avenue east to cost $4000.

Duluth has become quite an importing center. There was cleared at the custom house yesterday from Starranger, Norway, 160 barrels of Norway herring for Stone & Ordean. The duty on them was $660. The firm has another consignment due in about thirty days.

PERSONAL.

Congressman Wendock, Attorney H. E. Gillett, R. V. Mundy and Wirt Newkirk of Bay City, Mich., are on a flying visit to the Zenith City.

Rev. E. T. Parker and family, of Pine City, are visiting friends in the city.

S. H. Bennett, of Helena, Mon., is the guest of F. H. Fentham, of West Second street.

Dr. A. C. Taylor's son, Clarence, is very low with typhoid fever.

William V. Nold, of this city, is spending the holidays at his old home in Louisville, Ky.

Mrs. C. M. Clark, mother of F. J. Clark, of Lester Park, is convalescent after a severe illness.

Miss Lizzie McPherson is dangerously ill with typhoid fever at St. Luke's hospital. Word was sent to her mother who resides in Wisconsin and she arrived Saturday evening.

J. B. Dye, mail carrier No. 7, is unable as yet to attend to duties owing to a bad spell of quinsy.

Andrew Shaw has returned from Litchfield, Minn., where he has been spending Christmas with his brother and sister.

Miss Lizzie Kidd, daughter of Superintendent Kidd of the steel barge company, is sick with typhoid fever.

Miss Lizzie Frazer, of West Fourth street, is ill with fever.

T. J. Nicol has returned from his Eastern trip.

H. B. Starkey left last night on a business trip to Kansas City.

Dr. O. F. George, of this city, left last night for Kansas City to be absent some four months.

Will Metcalf, brother of Dr. M. R. Metcalf, who has been ill, is much better.

C. F. Dickerman, the St. Paul capitalist, is in the city.

William Orr, general traffic manager of the St. Paul & Duluth road, is at the Spalding.

M. B. Harrison will return to Duluth in a day or two.

Mrs. A. C. Parsons will receive her Sunday school class at her home, No. 421 First avenue west, assisted by Misses Allie Parsons, Ora Geidley, Emma Longstreet and Jessie Palmer.

Conductor Denny, who was injured a few days ago on the Northern Pacific line, is out again.

Professors Bishop and Hurd, principals respectively of the Tower and Ely schools, are spending their vacation in Duluth.

The New Bodega will serve an elegant free lunch tomorrow morning.

WORLD OF COMMERCE

Money and Stocks at Eastern Centers of Finance.

A DULL GRAIN MARKET IN DULUTH.

Chicago Clearings and Exchange; Live Stock Prices; New York Money Markets.

The year's market closed today with a very dull and inactive wheat market, but a steadily advancing one up to noon. Cash wheat opened unchanged with bids while May sold at ½c advance over yesterday's close late in the session. The feeling as to prices was confident, and most American markets took a skyward jump. New York went up steadily while Chicago fluctuated widely but reached a point before noon 1½c above the opening. The foreign markets were reported firmer on an advance of ½d for spot wheat. Scarcely trading enough was done here to establish quotations. The large traders were the heaviest buyers of wheat and pork at Chicago, which was responsible for much of the fluctuation in prices. In the afternoon session today ruled firm here, and the close was steady at ⅛c advance all around for the day. The market closed today at about 15c advance this year over prices of the last day of 1889 all around.

Trading today was confined to cash car lot and May wheat. Car lot No. 1 hard wheat sold at first for 83c and continued on the up grade closing at 89½c, nominal. Car lot No. 1 northern sold at 88c and closed at 89½c, nominal. Car lots No. 2 northern closed at 81c, nominal. No grade car lot wheat sold late at 86c. May wheat ruled dull and inactive, closing at 99½c nominal for No. 1 hard, and selling at 95c and closing at the same figure nominal for No. 1 northern. All other futures closed nominal without sales.

The closing prices today were as follows:

	Cash	Dec.	Jan.	May
No. 1 hard	89½	99	99	99½
No. 1 northern	88½	89½	89¼	95
No. 2 northern	81	....	....	....

Cars on track: Wheat, 25; last year, none. Receipts: Wheat, 21,910 bu; flax, 746 bu. Shipments none. Inspection cars: No. 1 northern, 14; No. 2 northern, 4; No. 3, 1; no grade, 5; No. 1 white winter, 1; total, 23.

Chicago Market.

CHICAGO, Dec. 31.—There was a lively trade in wheat at the opening of 'change. Local receipts were 25 cars above the estimates and rains had began over most of the winter wheat country. The failure at New York of A. E. Bateman and the advance in prices at Liverpool were used as bullish arguments. May wheat started at 95¾c and sold quickly to 96c. May corn started at 42⅝c and sold to 42½c. May oats at 45⅛c, and sold to 45¼c. May pork at $11.22½, sold to $11.25, and closed to $11.25; May lard started at $6.50; May ribs at $5.75.

Minneapolis Close.

MINNEAPOLIS, Dec. 31.—Closing quotations: No. 1 hard, December, 99½; January, 99½; on track, 99½; No. 1 northern, December, 87½; January, 88¼; May, 95; on track, 88@89; No. 2 northern, December, 84; on track, 86.

Chicago Close.

CHICAGO, Dec. 31.—The following is the close: Wheat—December, 89¾; January, 90½; May, 95¾. Corn, May, 42⅝. Oats, May, 44⅝. Pork, January, $10.92½; May, $11.22½. Lard, January, $5.80; May, $6.50. Ribs May, 5.80.

Sues for Lots.

George R. Stuntz brings suit against Albert Wieland, city of Duluth et al., and also against the A. Booth Packing company for $2500 damages in the former case and $1200 in the latter for keeping him out of possession of lots 276, 278 and 280, besides other property described by metes and bounds on Minnesota avenue in Upper Duluth for the last six years, and which he claims to have owned for the past twenty years.

Social Notes.

Following is the Chautauqua L. S. C. program for Monday evening, Jan. 5: Roll call; English History, chap. XII, Mrs. Parsons; paper, "The Age of Gold," Miss Miller; recess. From Chaucer to Tennyson, chapters I and II, Miss Mann; paper, "The Intellectual Development of the English," Mr. Hart.

Open house to young men on New Years day from 4 o'clock to 8 p. m. at the Young Mens Christian association. The Ladies' auxiliary, assisted by the Y. W. C. T. U. will receive and entertain. Music, refreshments and athletics will be the program for the day. The athletic contest, held in the gymnasium, will begin at 8 o'clock.

Last night saw a pleasant little dancing party at the beautiful home of Capt. Sellwood. The rooms needed and had no decorations except a few roses. About twenty-five young people were present and were merry until a late hour. This set of young people shows its appreciation of the holiday season if no one else does so.

In making your New Years call tomorrow better not forget Sam Haley, at 13 East Superior street. He will welcome you in right royal manner.

Andrew Jackson,
The Jeweler,
Still has a large stock of diamonds, watches and solid silver which he will sell at great reductions to close them out, as he wants to retire from the business.

Highest of all in Leavening Power.—U. S. Gov't Report, Aug. 17, 1889.

Royal Baking Powder
ABSOLUTELY PURE

STRAIGHT AND STRONG
INDUCEMENTS.

We are selling all Underwear except Morley's English goods, Holroyd's, the Dr. Jaeger Sanitary and Dr. Jaro's Hygienic, at 25 per cent off from regular prices. Also

BATH ROBES, DRESSING GOWNS, | SMOKING JACKETS, SILK UMBRELLAS.

KILGORE & SIEWERT
Fine Hats and Men's Furnishings, St. Louis Hotel Block.

CHRISTMAS SLIPPERS
50c to $4.00.
Velvet, Leather and Plush.
Call for your sizes now before they are all picked over. The Finest Christmas Line we have ever shown.
Novel, Rich & Beautiful.

PHILLIP'S
MODEL
SHOE STORE,
218 West Superior St.

Deposit your cash Presents with
PEOPLES -:- SAVINGS BANK
AND YOU HAVE THE FOUNDATION OF A FORTUNE!

"WE ADVERTISE ONLY WHAT WE CAN DELIVER."

Our List of Acres in 48-16 is probably the MOST COMPLETE in the city.

COME IN AND SEE US.

L. A. CODDING & CO.,
432 Chamber of Commerce.

MR. WHITEMAN DIES.

A Cousin of A. J. Whiteman, Died This Morning.

James Whiteman, cousin of A. J. Whiteman, died this morning at St. Luke's hospital, after a month's sickness. He had only been in the city since Sept. 20, being engaged with his cousin in the realty business. The deceased was 37 years of age. The body will be taken to Danesville, N. Y., his home.

Mr. Whiteman was recovering from a light attack of typhoid fever, but measles complicated the situation and resulted in his death.

Relives from Command.

Lieut. Fitch has temporarily relieved Maj. Quinn of command of the Lake Superior government works district. All papers were turned over to him yesterday. Maj. Quinn will leave the city for New Orleans on Jan. 3.

A happy new year to all, and an elegant spread will be served at Sam Haley's, 13 East Superior street, tomorrow, from 10 a. m. to 11 p. m.

It is Now in Order

For those who have received Christmas presents, to return the compliment with New Years gifts. For further particulars, see

ANDREW JACKSON, Jeweler,
115 West Superior street.

His stock is still quite complete, especially in fine goods, such as diamonds, watches and solid silver. Open evenings.

We are binding "The Battles and Leaders of the Civil War" in morocco with marble edges at $1.50 per vol.
THE HERALD BINDERY.

Children Cry for Pitcher's Castoria.

CAUTION W. L. Douglas Shoes are warranted, and every pair has his name and price stamped on bottom.

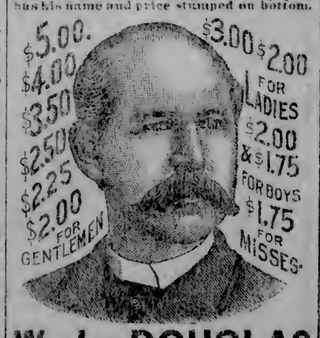

W. L. DOUGLAS
$3 SHOE FOR GENTLEMEN.
Fine Calf and Laced Waterproof Grain.
The excellence and wearing qualities of this shoe cannot be better shown than by the strong endorsements of its thousands of constant wearers.
$5.00 Genuine Hand-sewed, an elegant and stylish dress Shoe which commends itself.
$4.00 Hand-sewed Welt. A fine calf shoe unequalled for style and durability.
$3.50 Goodyear Welt is the standard dress Shoe, at a popular price.
$3.50 Policeman's Shoe is especially adapted for railroad men, farmers, etc.
All made in Congress, Button and Lace.
$3 & $2 SHOES FOR LADIES, have been most favorably received since introduced and the recent improvements make them superior to any shoes sold at these prices.
Ask your Dealer, and if he cannot supply you send direct to factory, enclosing advertised price, or for postal order blanks.
W. L. DOUGLAS, Brockton, Mass.
SUFFEL & CO., Agents.

THE LAW PARTNERSHIP HERETOfore existing between the undersigned, under the firm name of Sherwood & Powell, is, on this day, ended by limitation. All debts due the firm will be payable to Roger S. Powell.
EDMUND SHERWOOD.
ROGER S. POWELL.
Dec. 31, 1890.

TOO LATE TO CLASSIFY.

$15 Buys a solid oak chamber suit. 426 First street east

WANTED—By young lady stenographer and typewriter position in office. Address M. 2.

ANY ONE who can give me information as to the whereabouts of Thomas Shea, will confer a great favor by sending such information to Morris Shea, Herald office.

FITS CURED BY OLD SPECIALIST PHYSICIAN.
We warrant our remedy to cure the worst cases or will return the money. Price, $2 per pint bottle, three for $5. Because others failed is no reason for not using this medicine. Treatise and certificates of cases free. Address Asahel Medical Bureau, 281 Broadway, New York.

20 PER CENT DISCOUNT!

A 20 per cent discount will be given on all Children's Suits and Overcoats during the holidays.

A Useful PRESENT For a Boy.

We are also making great reductions on Men's Heavy Clothing. It will pay you. See our line before buying.

A fine Line of Neckwear, Silk Handkerchiefs, Men's Scarfs, Etc., for the holidays.

W. B. PRATT, CLOTHIER
329 West Superior Street.

SUBJECT TO PRIOR SALE.

E½ of nw¼ 28-49-15, $225 per acre.
NE¼ 15-51-15, $20 per acre.
360 acres in 4-51-15, $10 per acre, a snap.
NE¼ 15-51-15, $20 per acre.
NE¼ of sw¼ 9-51-14, $37.50 per acre, good.
20 acres in se¼ of nw¼ 27-50-15, $1600.
SE¼ 6-47-16, $35 per acre.
NW¼ (130 acres) 6-47-15, snap of snaps.
S½ of ne¼ 12-47-17, $25 per acre.
E½ and nw¼ 22-47-16, snap it.
40 acres in 7-50-14, $160 per acre.
80 acres in 19-51-13, $10 per acre.

And many other good purchases too numerous to mention. Money on hand to loan without delay, in large and small amounts.

MYERS & WHIPPLE, CHAMBER OF COMMERCE BUILDING

Clover Hill Division of Duluth.

Electric Line, Graded Street, Sidewalks. Now on the Market at Extremely Low Figures. The Best Residence Property. The Handsomest Plat. Have you seen it?

RICHARDSON, DAY & Co.,
SOLE AGENTS.

We Have Removed
TO
OUR NEW STORE
AT
123 WEST SUPERIOR STREET,

And are now in a position to wait upon our customers. We are daily receiving new goods and will handle the most complete stock in the city. Our prices will be found as heretofore, as low as the lowest. Hoping for a continuance of the same liberal patronage in our new store, we wish all

A Happy New Year.

A. WIELAND,
123 West Superior Street. Next Door East of Big Duluth.

DEFECTIVE PAGE

CITY BRIEFS

The regular weekly meeting at Endion baptist church will take place this evening instead of Thursday.

Attorney W. B. Phelps is moving into the Woodbridge building.

The new St. Paul & Duluth tracks west of West Duluth will be ready for use within a short time.

Another full train of cars from the shops of the iron car company was sent South today for use in Tennessee.

The Christmas service of the First presbyterian church was carried out last evening according to program given in Saturday's Herald. Two or three hundred youngsters were made happy.

The South Shore road took out twenty cars of wheat for Baltimore this morning.

After Jan. 1 the South Shore road will take off all second-class passenger rates.

The chamber of commerce will not issue its annual report until February.

Erik P. Gustavson died yesterday of typhoid fever.

John Smith and John Brickley each got seven days for drunkenness this morning at the municipal court.

The referee case of the gas and water company vs. the city is being continued today before Judge Jacques.

Sixteen cases of deaths of typhoid fever have occurred in Duluth so far in December. The total of deaths from that disease will probably reach eighteen before Jan. 1.

Five births were reported at the health office this morning.

The following variations in temperature were recorded at Pioneer Fuel company's office, Hotel St. Louis, 326 Superior street: 12 m. 26°; 3 p. m. 29°; 6 p. m. 30°; 9 p. m. 30°; 7 a. m. 31°; 9 a. m., 31°; 12 m., 31°. Maximum, 31°; minimum, 26°; daily range, 5.

Two St. Louis furniture factories, each having a capital of $100,000, were incorporated today, the incorporators being Mr. Richards, Dubuque, and members of the St. Louis Land company.

The iron work for the Seventh avenue cable line will be shipped soon. The stone work is now finished above Seventh street.

An electric sweeper for the street railway company arrived this morning.

There will be a regular meeting of the Dramatic club at Catholic Association hall this evening.

Rudolph Blomquist has brought suit against Henry C. Nelson as assignee of T. O. Hall, claiming that T. O. Hall appropriated to his own use $275 on a note of Nelson to him for $700 which he left at Hall's bank for collection.

Grain Inspector Fulton's report for December shows receipts and shipments of grain to be as follows: Northern Pacific, 1500 cars wheat and 11 flax; Eastern Minnesota, 1678 cars wheat and 11 flax; total, wheat, 3179; flax, 22 cars. Shipped out, 92 cars of wheat and 3 cars flax.

Isaiah Faries took out a permit today for a double residence on First street between Sixth and Seventh avenue east to cost $4000.

Duluth has become quite an importing center. There was cleared at the custom house yesterday from Stavanger, Norway, 160 barrels of Norway herring for Stone & Ordean. The duty on them was $006. The firm has another consignment due in about thirty days.

PERSONAL.

Congressman Wendock, Attorney H. E. Gillett, R. V. Mundy and Wirt Newkirk of Bay City, Mich., are on a flying visit to the Zenith City.

Rev. E. T. Parker and family, of Pine City, are visiting friends in the city.

S. H. Bennett, of Helena, Mon., is the guest of F. H. Feetham, of West Second street.

Dr. A. C. Taylor's son, Clarence, is very low with typhoid fever.

William V. Noad, of this city, is spending the holidays at his old home in Louisville, Ky.

Mrs. C. M. Clark, mother of F. J. Clark, of Lester Park, is convalescent after a severe illness.

Miss Lizzie McPherson is dangerously ill with typhoid fever at St. Lukes hospital. Word was sent to her mother who resides in Wisconsin and she arrived Saturday evening.

J. B. Dye, mail carrier No. 7, is unable as yet to attend to duties owing to a bad spell of quinsy.

Andrew Shaw has returned from Litchfield, Minn., where he has been spending Christmas with his brother and sister.

Miss Lizzie Kidd, daughter of Superintendent Kidd of the steel barge company, is sick with typhoid fever.

Miss Lizzie Frazer, of West Fourth street, is ill with fever.

T. J. Nicol has returned from his Eastern trip.

H. B. Starkey left last night on a business trip to Kansas City.

Dr. O. F. George, of this city, left last night for Kansas City to be absent some four months.

Will Metcalf, brother of Dr. M. R. Metcalf, who has been ill, is much better.

C. E. Dickerman, the St. Paul capitalist, is in the city.

William Orr, general traffic manager of the St. Paul & Duluth road, is at the Spalding.

M. B. Harrison will return to Duluth in a day or two.

Mrs. A. C. Parsons will receive her Sunday school class at her home, No. 421 First avenue west, assisted by Misses Allie Parsons, Ora Gridley, Emma Longstreet and Jessie Palmer.

Conductor Denny, who was injured a few days ago on the Northern Pacific line, is out again.

Professors Bishop and Hurd, principals respectively of the Tower and Ely schools, are spending their vacation in Duluth.

The New Bodega will serve an elegant free lunch tomorrow morning.

WORLD OF COMMERCE

Money and Stocks at Eastern Centers of Finance.

A DULL GRAIN MARKET IN DULUTH.

Chicago Clearings and Exchange; Live Stock Prices; New York Money Markets.

The year's market closed today with a very dull and inactive wheat market, but a steadily advancing one up to noon. Cash wheat opened unchanged with bids while May sold at ½c advance over yesterday's close late in the session. The feeling as to prices was confident, and most American markets took a skyward jump. New York went up steadily while Chicago fluctuated widely but reached a point before noon 1½c above the opening. The foreign markets were reported firmer on an advance of ½d for spot wheat. Scarcely trading enough was done here to establish quotations. The large traders were the heaviest buyers of wheat and pork at Chicago, which was responsible for much of the fluctuation in prices. In the afternoon session today ruled firm here, and the close was steady at ½c advance all around for the day. The market closed today at about 15c advance this year over prices of the last day of 1889 all around.

Trading today was confined to cash car lot and May wheat. Car lot No. 1 hard wheat sold at first for 89c and continued on the up grade closing at 89½c, nominal. Car lot No. 1 northern sold at 89c and closed at 86½c, nominal. Car lots No. 2 northern closed at 81c, nominal. No grade car lot wheat sold late at 89c. May wheat ruled dull and inactive, closing at 90½c nominal for No. 1 hard, and selling at 95c and closing at the same figure nominal for No. 1 northern. All other futures closed nominal without sales.

The closing prices today were as follows:

	Cash	Dec.	Jan.	May
No. 1 hard	89½	90	90	90½
No. 1 northern	86½	86½	86½	95
No. 2 northern	81	....	....	....

Cars on track: Wheat, 25; last year, none. Receipts: Wheat, 21,910 bu; flax, 746 bu. Shipments none. Inspection cars: No. 1 northern, 14; No. 2 northern, 4; No. 3, 1; no grade, 5; No. 1 white winter, 4; total, 28.

Chicago Market.

CHICAGO, Dec. 31.—There was a lively trade in wheat at the opening of 'change. Local receipts were 25 cars above the estimates and rains had began over most of the winter wheat country. The failure at New York of A. B. Bateman and the advance in prices at Liverpool were used as bullish arguments. May wheat started at 97⅝c and sold quickly to 98c. May corn started at 62⅜c and sold to 62½c. May oats at 45⅛c, and sold to 45⅜c. May pork at $11.32½, sold to $11.35, and firmed to $11.35; May lard started at $6.50; May ribs at $5.75.

Minneapolis Close.

MINNEAPOLIS, Dec. 31.—Closing quotations: No. 1 hard, December, 90¾; January, 90¼; on track, 91⅛; No. 1 northern, December, 87¼; January, 81¼; May, 85; on track, 84⅞@89; No. 2 northern, December, 81; on track, 85¼.

Chicago Close.

CHICAGO, Dec. 31.—The following is the close: Wheat—December, 89¾; January, 89¾; May, 93⅛. Corn, May, 62⅝. Oats, May, 44⅝. Pork, January $10.92½; May, $11.37½. Lard, January, $5.90; May, $6.00. Ribs, May, 5.30.

Sues for Lots.

George R. Stuntz brings suit against Albert Wieland, city of Duluth et al., and also against the A. Booth Packing company for $2500 damages in the former case and $1200 in the latter for keeping him out of possession of lots 276, 278 and 280, besides other property described by metes and bounds on Minnesota avenue in Upper Duluth for the last six years, and which he claims to have owned for the past twenty years.

Social Notes.

Following is the Chautauqua L. S. C program for Monday evening, Jan. 5: Roll call; English History, chap. XII, Mrs. Parsons; paper, "The Age of Gold," Miss Miller; recess. From Chaucer to Tennyson, chapters I and II, Miss Manz; paper, "The Intellectual Development of the English," Mr. Hart.

Open house to young men on New Years day from 4 o'clock to 8 p. m. at the Young Mens Christian association. The Ladies' auxiliary, assisted by the Y. W. C. T. U. will receive and entertain. Music, refreshments and athletics will be the program for the day. The athletic contest, held in the gymnasium, will begin at 8 o'clock.

Last night saw a pleasant little dancing party at the beautiful home of Capt. Sellwood. The rooms needed and had no decorations except a few roses. About twenty-five young people were present and were merry until a late hour. This set of young people shows its appreciation of the holiday season if no one else does so.

In making your New Years call tomorrow better not forget Sam Haley, at 13 East Superior street. He will welcome you in right royal manner.

Andrew Jackson,
The Jeweler,
Still has a large stock of diamonds, watches and solid silver which he will sell at great reductions to close them out, as he wants to retire from the business.

Highest of all in Leavening Power.—U. S. Gov't Report, Aug. 17, 1889.

Royal Baking Powder
ABSOLUTELY PURE

STRAIGHT AND STRONG
INDUCEMENTS.

We are selling all Underwear except Morley's English goods, Holroyd's, the Dr. Jaeger Sanitary and Dr. Jaro's Hygienic, at 25 per cent off from regular prices. Also

BATH ROBES, DRESSING GOWNS, | SMOKING JACKETS, SILK UMBRELLAS.

KILGORE & SIEWERT
Fine Hats and Men's Furnishings, St. Louis Hotel Block.

CHRISTMAS SLIPPERS
50c to $4.00.
Velvet, Leather and Plush.
Call for your sizes now before they are all picked over. The Finest Christmas Line we have ever shown.
Novel, Rich & Beautiful.

PHILLIP'S
MODEL
SHOE STORE,
218 West Superior St.

Deposit your cash Presents with
PEOPLES -:- SAVINGS BANK
AND YOU HAVE THE FOUNDATION OF A FORTUNE!

"WE ADVERTISE ONLY WHAT WE CAN DELIVER."

Our List of Acres in 48-16 is probably the MOST COMPLETE in the city.

COME IN AND SEE US.

L. A. CODDING & CO.,
432 Chamber of Commerce.

MR. WHITEMAN DIES.

A Cousin of A. J. Whiteman, Died This Morning.

James Whiteman, cousin of A. J. Whiteman, died this morning at St. Luke's hospital, after a month's sickness. He had only been in the city since Sept. 20, being engaged with his cousin in the realty business. The deceased was 37 years of age. The body will be taken to Danesville, N. Y., his home.

Mr. Whiteman was recovering from a light attack of typhoid fever, but measles complicated the situation and resulted in his death.

Retires from Command.

Lieut. Fitch has temporarily relieved Maj. Quinn of command of the Lake Superior government works district. All papers were turned over to him yesterday. Maj. Quinn will leave the city for New Orleans on Jan. 8.

A happy new year to all, and an elegant spread will be served at Sam Haley's, 13 East Superior street, tomorrow, from 10 a. m. to 11 p. m.

It is Now in Order

For those who have received Christmas presents, to return the compliment with New Years gifts. For further particulars, see

ANDREW JACKSON, Jeweler,
115 West Superior street.

His stock is still quite complete, especially in fine goods, such as diamonds, watches and solid silver. Open evenings.

We are binding "The Battles and Leaders of the Civil War" in morocco with marble edges at $1.50 per vol.

THE HERALD BINDERY.

Children Cry for Pitcher's Castoria.

CAUTION W. L. Douglas Shoes are warranted, and every pair has his name and price stamped on bottom.

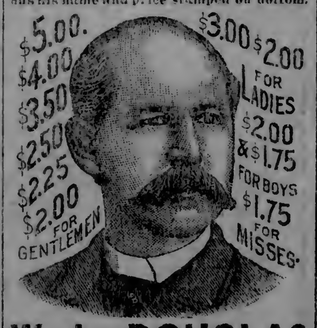

W. L. DOUGLAS
$3 SHOE FOR GENTLEMEN.
Fine Calf and Laced Waterproof Grain.
The excellence and wearing qualities of this shoe cannot be better shown than by the strong endorsements of its thousands of constant wearers.
$5.00 Genuine Hand-sewed, an elegant and stylish dress Shoe, which commends itself.
$4.00 Hand-sewed Welt. A fine calf Shoe unequalled for style and durability.
$3.50 Goodyear Welt is the standard dress Shoe, at a popular price.
$3.50 Policeman's Shoe is especially adapted for railroad men, farmers, etc.
All made in Congress, Button and Lace.
$3 & $2 SHOES FOR LADIES, have been most favorably received since introduced and the recent improvements make them superior to any shoes sold at these prices.
Ask your Dealer, and if he cannot supply you send direct to factory enclosing advertised price, or by postal for order blanks.
W. L. DOUGLAS, Brockton, Mass.
SUFFEL & CO., Agents.

THE LAW PARTNERSHIP HEREFTOfore existing between the undersigned, under the firm name of Sherwood & Powell, is, on this day, ended by limitation. All debts due the firm will be payable to Roger S. Powell.

EDMUND SHERWOOD.
ROGER S. POWELL.

Dec. 31, 1890.

TOO LATE TO CLASSIFY.

$15 Buys a solid oak chamber suit. First street cast. 426

WANTED—By young lady stenographer and typewriter position in office. Address M. 2.

ANY ONE who can give me information as to the whereabouts of Thomas Shea, will confer a great favor by sending such information to Morris Shea, Herald office.

FITS CURED BY OLD SPECIALIST PHYSICIAN.
We warrant our remedy to cure the worst cases or will return the money. Price, $2 per phi bottle, three for $5. Because others failed is no reason for not using this medicine. Treatise and certificates of cases free. Address Asahel Medical Bureau, 291 Broadway, New York.

20 PER CENT DISCOUNT!

A 20 per cent discount will be given on all Children's Suits and Overcoats during the holidays.

A Useful PRESENT For a Boy.

We are also making great reductions on Men's Heavy Clothing. It will pay you. See our line before buying.

A fine Line of Neckwear, Silk Handkerchiefs, Men's Scarfs, Etc., for the holidays.

W. B. PRATT, CLOTHIER
329 West Superior Street.

SUBJECT TO PRIOR SALE.

E½ of nw¼ 28-49-15, $225 per acre.
NE¼ 15-51-15, $20 per acre.
360 acres in 4-51-15, $10 per acre, a snap.
NE¼ 15-51-15, $20 per acre.
NE¼ of sw¼ 9-51-14, $37.50 per acre, good.
20 acres in se¼ of nw¼ 27-50-15, $1600.
SE¼ 6-47-16, $35 per acre.
NW¼ (139 acres) 6-47-15, snap of snaps.
S½ of ne¼ 12-47-17, $25 per acre.
E½ and nw¼ 22-47-16, snap it.
40 acres in 7-50-14, $160 per acre.
80 acres in 19-51-13, $30 per acre.

And many other good purchases too numerous to mention. Money on hand to loan without delay, in large and small amounts.

MYERS & WHIPPLE, CHAMBER OF COMMERCE BUILDING

Clover Hill Division of Duluth.

Electric Line, Graded Street, Sidewalks. Now on the Market at Extremely Low Figures. The Best Residence Property. The Handsomest Plat. Have you seen It?

RICHARDSON, DAY & Co.,
SOLE AGENTS.

We Have Removed
TO
OUR NEW STORE
AT
123 WEST SUPERIOR STREET,

And are now in a position to wait upon our customers. We are daily receiving new goods and will handle the most complete stock in the city. Our prices will be found as heretofore, as low as the lowest. Hoping for a continuance of the same liberal patronage in our new store, we wish all

A Happy New Year.

A. WIELAND,

123 West Superior Street. Next Door East of Big Duluth.

DEFECTIVE PAGE

MINNESOTA HISTORICAL SOCIETY

FINISH

DULUTH EVENING HERALD

OCT 21 1890 THRU DEC 31 1890

Title:

Duluth evening HERALD

8:163 - 8:223

Inclusive Dates: Oct 21 1890 — Dec 31 1890

146-4 - 1978
142-4 - 1978

Originals held by: MHS X Other ___

Prepared by: Tom Connolly	Date: Apr 18, 1978	Format: 1A X 2B
Filmed by: J. J. WANDRICK JR. VRogers	Date: APRIL 19, 1978	Camera No. YELLOW 5
Reduction Ratio: 13	Voltmeter .38/40	No. Expos. 558
Prelim. Inspection by:	Date:	Density:
Target Resolution: ___/mm	O.K. ___ Reject ___	Length: